Serpentine

1928

S.T.C.

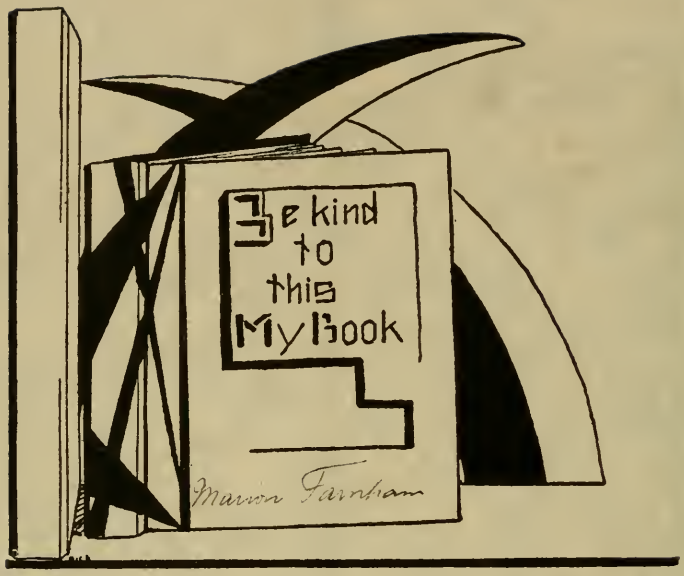
Be kind
to
this
My Book
Marion Farnham

The Serpentine

VOLUME XVII

1928

Published by The Senior Class
State Teachers College
West Chester :: Pennsylvania

CONTENTS

	Page
Dedication	4
Foreword	5
Campus	7
Faculty	15
Seniors	35
Who's Who	115
Honor Roll	116
Undergrads	117
Organizations	123
Book of the Year	149
Athletics	163
Officers of Administration and Instruction	189
Class Rolls	191
Advertising	207

Dedication

THIS past year has brought remarkable Progress to our Alma Mater, raising it to a loftier status and beginning a new era of growth and development. Just so, we feel, it has taken our Destinies and reshaped them, giving us new ideals and standards of perfection.

With this humbly in mind, and with a keen sense of responsibility, as well as hopefulness, we dedicate this book to the Undying Spirit of Progress and the Future of this Institution as a College.

Foreword

TO THE CLASS OF 1928:

A record of the things you and your classmates have done during the past year, a record of the obstacles you have met and overcome, and a record of the goals you have struggled for and obtained — all are here, in this SERPENTINE, your College Annual.

This year begins a new era for our College, holding unlimited possibilities and increased opportunities.

When the now far-distant Future becomes the Present, when this book carries you in memory back to your Alma Mater days, we hope that it will afford you keen enjoyment.

COLLEGE SONG

Our hearts, overflowing with joy and with praise,
Right lustily now we our voices will raise
And laud thee, fair place we have learned to revere,
Thou State Teachers College, to all of us dear.
We look with devotion upon thy green walls;
We lovingly linger within thy blest halls.
Rare mem'ries around thee shall ever abide;
Thy name we shall chorus with gladness and pride.

We cherish most fondly the red, white, and blue,
Our country's choice colors to which we are true;
But hoist we beside them, with glory untold,
Our own lovely banner of purple and gold.
We look upon blossoms in garden and field;
Rejoice in the exquisite fragrance they yield;
But none like our school-flower with meaning is fraught,
The golden-eyed pansy, bright emblem of thought.

To thee we'll be loyal, whatever betide;
Thy lessons forever our conduct shall guide;
Our thoughts will be with thee wherever we dwell;
Thy virtues most gladly we always shall tell,
Thy fame we shall foster, thine honor uphold,
While proudly uplifting the purple and gold.
Rich blessings rest on thee from Heaven above!
We pledge thee our service, we give thee our love.

Francis Harvey Green.

Campus

MEMORIAL HALL

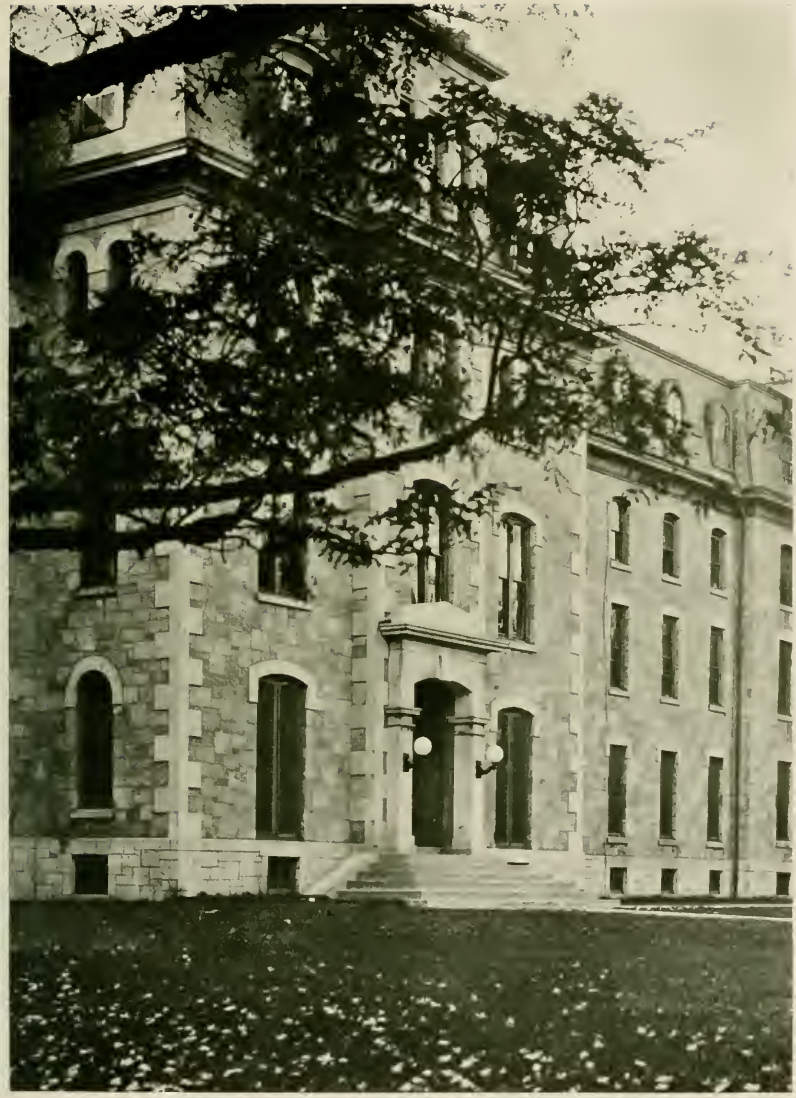

OLD MAIN

LIBRARY

WAYNE HALL

GYM

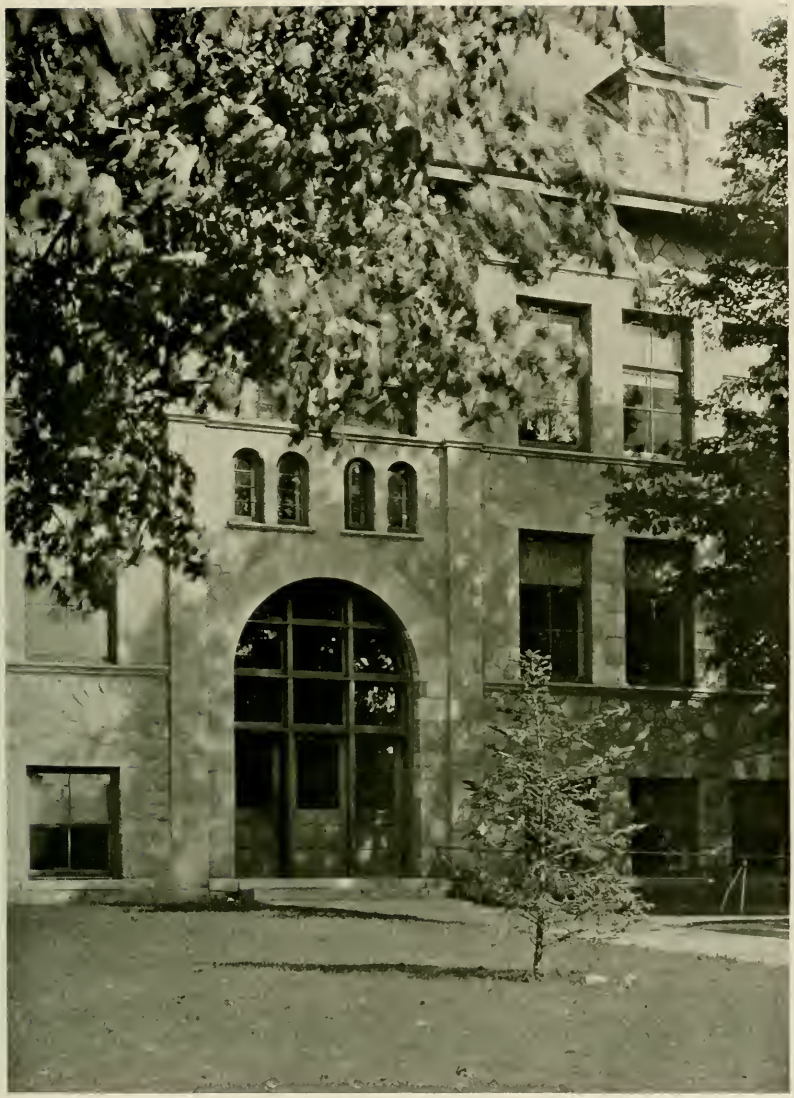

RECITATION HALL

MODEL SCHOOL

Faculty

DR. ANDREW THOMAS SMITH

A.M., Lafayette College; Ph.D., New York University

ON THE evening of February 15, 1928, after a painful illness of many weeks, Dr. Andrew Thomas Smith, principal emeritus of the West Chester State Teachers College, passed into the life everlasting.

Seldom is an individual connected with an institution by so many ties as bound Dr. Smith to this College. Not only was he an alumnus of the school in the Class of 1883, but he filled for longer or shorter terms the positions of teacher, vice-principal, acting-principal, principal, and principal emeritus. Even in the years when he was principal of another State Normal School, he was, in a way, unofficially connected with this school through the Board of Normal School Principals. In all these relationships he gave the school faithful and loyal service, spending himself and being spent for her final good.

But faithfully and loyally as Dr. Smith served the school, his field of usefulness was not limited to this institution. At the Mansfield State Teachers College, where he was principal for seventeen years, he is gratefully remembered as an able administrator and one who played a large part in the development of the school. The West Chester Civic Association, the Lions Club, the Chester County Historical Association, and the Westminister Presbyterian Church, of which he was a charter member, all shared a part of Dr. Smith's time and attention. As a valued and experienced member of the Board of Normal School and Teacher College Principals, and particularly as a member of the State Retirement Board, he served well the cause of education in the Commonwealth.

Quiet, dignified, gracious, he gave all with whom he came in contact courteous consideration. In his passing the school and the community have lost a loyal friend, a faithful servant—one who has "joined the choir invisible of those immortal dead who live again in lives made better by their presence."

GRACE D. MCCARTHY

DR. ANDREW THOMAS SMITH

DR. NORMAN W. CAMERON

DR. NORMAN W. CAMERON, inaugurated February 6, 1928, as the sixth principal of the State Teachers College at West Chester, Pennsylvania, was born in Cecil County, Maryland, September 27, 1876, and passed with high rank through public schools, academy, college, and university, earning his A.B. and A.M. degrees from Washington College, Maryland, and his degree of Doctor of Philosophy from the University of Pennsylvania.

Few school men have had such varied and valuable professional experience as has Dr. Cameron. This ranges from teacher of rural schools to college principal. In fields outside of those in which he has been specifically employed, he has rendered extensive and valuable service, as lecturer at teachers' institutes, as speaker on educational programs of national and state associations, and as writer for educational magazines. In addition, he has, from time to time, held membership on various important committees connected with the National Educational Association of the United States, and also in various other organizations, educational, civic, and fraternal.

Extensive travel in foreign countries has provided Dr. Cameron with a wealth of knowledge and experience which makes him a most interesting and attractive personality. No better characterization perhaps could be made than that given by Dr. Frank Pierrepont Graves, Commissioner of Education of New York, who recently said of him:

"He is a man of great natural ability, has splendid training, a large and rich experience. He is to me a very attractive man personally and I know that he wins friends easily and retains their confidence in him as a man and educator."

It is fortunate that almost at the outset of a new era in its history this time-honored institution has as its leader one of such broad experience who professionally stands so high, one who above all things else is human and is endowed with an abundance of good common sense. Under his guidance this College must quickly take rank in the very forefront of teacher-training institutions.

Dr. Cameron married Miss Lulu M. Serht, a former Baltimore teacher, and a member of an old and respected family of Baltimore. They have two children, Norman W., Jr., and Caroline, and now reside in West Chester.

R. F. ANDERSON

DR. NORMAN W. CAMERON

DEANS

LESTER K. ADE
Dean of Instruction
B.A., M.A., Bucknell University

ANNA E. SMITH
Dean of Women
B.S., University of Pennsylvania

MARGARET RUTH SMITH
Assistant Dean of Women
A.B., Goucher College

CLARENCE L. McKELVIE
Dean of Men
B.S., University of Pennsylvania

ART

MARION FARNHAM
Art
A.B., University of Porto Rico
M.A., Boston University

HAZEL L. LAMBORN
Art
Pennsylvania Museum and School of Industrial Art

KATHERINE H. SCOTT
Art
Chicago Art Institute; The Snow-Froehlich School of Industrial Art

CLARENCE L. McKELVIE
Handwriting and Education
B.S., University of Pennsylvania

EDUCATION

ANNE M. GOSHEN
Education
B.L., University of Michigan
M.A., University of Pennsylvania

MARY CONNELL
Education
B.S., Columbia University

MARION G. GRAVES
Education
B.S., American University

LOU E. HOSMER
Education
B.S., Columbia University

WINFIELD W. MENHENNETT
Education
B.S., New York University

FOSTER HENRY STARKEY
Education
A.B., Harvard
M.A., University of Pennsylvania

ENGLISH

GRACE D. McCARTHY
English
A.B., University of Michigan
M.A., University of Chicago

MARY ELIZABETH CLARK
English
A.B., Wellesley College
M.A., Columbia University

FLO GEYER
English and Latin
A.B., Dickinson College

MAUD B. NEWMAN
English
B.S., University of Pennsylvania

ERNEST A. PATCHEL, Jr.
English
A.B., University of Pennsylvania

R. N. THOMPSON
English and French
A.B., M.A., Lehigh University

S. ELIZABETH TYSON
English
B.S., New York University

JOSEPHINE E. WILSON
English
A.B., Swarthmore College

HEALTH EDUCATION

JAMES G. BLISS
Director Health Education
M.A., Ph.D., New York University

VANESSA GLENN
Health Education
A.B., Vassar College
M.A., Columbia University

JAMES F. MacGOVERN
Health Education
Ph.B., Muhlenberg College

MRS. DOROTHY CROSS REMINGTON
Health Education
B.S., Iowa State College
M.A., Columbia University

ALICE C. SCHRIVER
Health Education
B.S., New York University

ELEANOR V. SEARING
Health Education
A.B., New Jersey College for Women

EARLE CONVERSE WATERS
Health Education
B.S., Syracuse University

KINDERGARTEN

SALLYE C. RICE
Kindergarten Supervisor
Teachers College, Fredericksburg, Va.

LIBRARIANS

ALICE COCHRAN
Librarian
State Library School, Albany, N. Y.

ETHEL M. SAUER
Assistant Librarian
B.S., University of Minnesota

MATHEMATICS

ROBERT F. ANDERSON
Mathematics
M.A., Sc.D., Villanova

ELSIE O. BULL
Mathematics and Education
A.B., University of Michigan
M.A., Columbia University

MUSIC

C. EDWARD HAUSKNECHT
Director Music
B.S., New York University

WILLIAM E. BRETZ
Music
A.B., Dickinson College

ISADORE E. CROPSEY
Music
Mus.B., Syracuse University

L. FORREST FREE
Music
A.B., Lafayette College

MARGARET A. KREISHER
Music
B.S., New York University

LIDA J. LOW
Music

NANCY CANAN McMUNN
Music
Mus.B., Marquette University

MRS. LOLA M. MORGAN
Music

GERTRUDE K. SCHMIDT
Music
B.S., New York University

EDWARD ZIMMER, Jr.
Music
B.S., New York University

SCIENCE AND GEOGRAPHY

NORMAN MacDOWELL GRIER
Science
B.S., M.A., Ph.D., University of Pittsburgh

LEONE E. BROADHEAD
Geography
A.B., Geneva College

IRA O. FLEMING
Science
B.S., Allegheny College

THELMA J. GREENWOOD
Science
B.S., New York University

J. ARTHUR LEWIS
Science
B.S., M.A., Macalester College

ADAH LEE STRASZER
Geography
B.S., M.S., University of Chicago

SOCIAL STUDIES

CHARLES W. HEATHCOTE
Social Studies
M.A., University of Pennsylvania
Ph.D., George Washington University

M. EVELYN MARKLEY
Social Studies
B.S., M.A., University of Pennsylvania

CHARLES SWOPE
Social Studies
A.B., Dickinson College

SUPERVISORS

MARGARET M. BURNET
Director Student Teaching
B.S., Columbia University

ARTHUR D. CROMWELL
Director Student Teaching
M.Ph., Humboldt College

ANGELINA WOODROUGH JEFFERIS
Director Student Teaching
B.A., Albion College
M.A., University of Chicago

M. GERTRUDE SIPPLE
Director Student Teaching
B.S., Columbia University

SUPERVISORS

MRS. IDA P. STABLER
Director Student Teaching
B.S., Columbia University

BESS E. VAN DEUSEN
Director Student Teaching
A.B., Nebraska State Teachers College
M.A., University of Nebraska

NURSES

MARY M. GLANCE
Nurse
R.N., Protestant Episcopal Hospital, Philadelphia

MARY G. REESE
Nurse
R.N., Moses Taylor Hospital, Scranton

BOARD OF TRUSTEES

Miss Isabel Darlington
Col. A. M. Holding
S. Jones Philips
Mrs. Richard J. Hamilton
Doran Green
Mrs. Howard Mellor
Hon. Thomas S. Butler
Herbert P. Worth
Supt. A. M. Kulp

OFFICERS OF THE BOARD

A. M. Holding, *President*
Herbert P. Worth, *Vice-President*
Miss Isabel Darlington, *Secretary*
J. Comly Hall, *Treasurer*

EMERITUS PROFESSORS

Wallace P. Dick, *Emeritus Professor of Modern Languages*
Samuel C. Schmucker, *Emeritus Professor of Biological Sciences*

BUSINESS STAFF

John R. Hollinger
Business Manager

Andrew W. Wolfangle
Assistant Business Manager

George S. Roberts
Registrar

Rebecca I. Dissinger
Matron

Jessica M. Dyer
Dietitian

Ida M Rossiter
Secretary to Business Manager

Helen Broomell
Secretary to Principal

E. Leonore Lever
Secretary to Dean of Instruction

Anna M. McCauley
Dorothy E. Currey
Mildred M. Scott
Mrs. Mildred B. Clayton
Stenographers

Agnes R. Finegan
Catherine E. Finegan
Cidney E. Townsend
Clerks

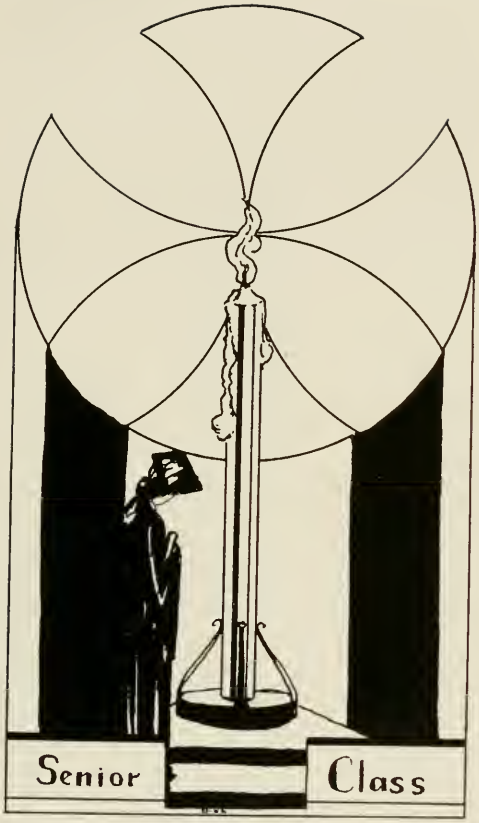
Senior
Class

SENIOR CLASS

President	Ernest Smedley
Vice-President	John Stott
Secretary	Beatrice Pursell
Treasurer	Mildred Lynch
Honorary Member	Elsie O. Bull

Class Motto: "Wisdom, Culture, Power."
Class Colors: Blue and Silver.
Class Flower: White Rose.

KATHLEEN ABRAHAM "Cap" Aryan
44 Cumberland Street, Lebanon, Pa.
Intermediate.
Secretary Hostess Club; Y. W. C. A.; Swimming Club.

ELMA-BELLE ADAMS
240 East Market Street, Williamstown, Pa.
Intermediate.
C. O. P. Club; Y. W. C. A.

MARY KAY ADELSBERGER "F. A." Moore
313 Brisbin Street, Houtzdale, Pa.
Primary.
Y. W. C. A.

EMELINE ACKERMAN "Acker" Aryan
Broadway, Wind Gap, Pa.
Primary.
Hostess Club; C. O. P. Club.

ELIZABETH C. ADDIS "Lib" Aryan
Lincoln Avenue, Ivyland, Pa.
Primary.
Glee Club; Hostess Club.

EVA M. AHNER "Eva" Aryan
521 St. Johns Street, Allentown, Pa.
Intermediate.

IVERNA AMBLER "Vernie" Aryan
Quakertown, Pa.
Rural.
Rural Club; Travelers' Club.

ANTHONY A. ANGLEY "Tony" Moore
474 Pringle Street, Kingston, Pa.
Health Education.
Football; Baseball; President Moore.

RHODA ARMENTROUT "Armie"
820 Sterling Street, Coatesville, Pa.
Intermediate.
Day Students' Club.

DOROTHY MARIE ANDERSON "Dot" Aryan
163 West Windsor Street, Reading, Pa.
Primary.
Glee Club; Hostess Club.

MABEL D. APT Aryan
340 Race Street, West Pittston, Pa.
Intermediate.
Y. W. C. A.; C. O. P. Club; Travelers' Club.

ELIZABETH ARMITAGE "Betty" Aryan
600 DeKalb Street, Norristown, Pa.
Intermediate.
Montgomery County Club; Herodotus Club.

DOROTHY G. BAIRD "Dot" Aryan
171 Upland Terrace, Bala, Pa.
Intermediate.
Glee Club.

MICHAEL S. BALES "Mickey" Aryan
126 West Columbus Avenue, Nesquehoning, Pa.
Health Education.
Football '25, '26, '27; Basketball '26; Track '26, '27, '28; Vice-President Aryan Society; Glee Club; Vice-President Y. W. C. A.

THERESE BARRETT "Tres" Moore
416 Prospect Avenue, Scranton, Pa.
Primary.
C. O. P. Club; Hostess Club; Lackawanna County Club.

KATHARINE BAKER "Kay" Aryan
233 West Union Street, West Chester, Pa.
Intermediate.
Herodotus Club.

ANNA ELIZABETH BARCLAY "Ann" Aryan
Poplar Avenue, Hummelstown, Pa.
Primary.
Y. W C. A.; C. O. P. Club; Poster Club.

RUTH BARTHOLD "Barty" Aryan
1055 Pike Street, Reading, Pa.
Intermediate.
C. O. P. Club; Y. W. C. A.

MARIAN E. BEAVER "Peggy" Aryan
MILLERSTOWN, PA.
Primary.
Y. W. C. A.; Student Government Councilor; C. O. P. Club; Basketball; Poster Club; Glee Club.

GLADYS BEHENNA "Gladie" Aryan
11 PRINCETON AVENUE, SWARTHMORE, PA.
Primary.

MARGUERITE E. BIDDISON "Skeeter" Aryan
114 BROAD STREET, MALVERN, PA.
Junior High.
Herodotus Club; President Day Students' Club; "Green Stone" Staff.

RUTH M. BECKER "Rufus" Aryan
SINKING SPRING, PA.
Junior High.
President Y. W. C. A.; Treasurer Y. W. C. A.; Debating team; Student Government Councilor; Secretary Herodotus Club; Fire Lieutenant; Glee Club; Travelers' Club; Lutheran Council.

WILLIAM R. BENNER "Bill" Aryan
605 EAST BROAD STREET, QUAKERTOWN, PA.
Junior High.
President Aryan Society; Soccer Manager; Vice-President Aryan Society; President Herodotus Club; Vice-President Herodotus Club; Glee Club; Track.

GRACE BINDER
18 EAST FOURTH STREET, POTTSTOWN, PA.
Primary.
Y. W. C. A.

MARIE BLACKSTON
1513 West Ninth Street, Chester, Pa.
Intermediate.

E. LUCILLE BLUM "Lue" Aryan
57 Ridge Avenue, York, Pa.
Intermediate.
Student Government Councilor.

LUCY IRENE BOTT "Bott" Aryan
1110 West Market Street, York, Pa.
Junior High.
Student Government Councilor;
President York County Club; Herodotus Club; Y. W. C. A.; Assistant Fire Chief.

EDITH McINTIRE BLENKIN "Edie" Aryan
234 Academy Street, Wilkes-Barre, Pa.
Primary.
C. O. P. Club; Hostess Club; Fencing; Y. W. C. A.; Swimming Club; Book Club.

ELSIE BONSALL "Else" Aryan
37 North Ninth Street, Darby, Pa.
Primary.
Delaware County Club; Y. W. C. A.;
Fire Lieutenant.

CATHERINE BOYLE "Kitchie" Moore
77 Academy Street, Wilkes-Barre, Pa.
Primary.
Hostess Club; Moore Committee.

MARIE BRADY Moore
217 Lincoln Street, Johnstown, Pa.
Intermediate.
"Green Stone" Staff; President C. O. P. Club; Book Club; Y. W. C. A.

ELSIE MARIE BRENKER "Els"
New Salem, Pa.
Music.

BEULAH G. BRITTON "Bebe" Aryan
East Patterson Street, Lansford, Pa.
Intermediate.
Y. W. C. A.

RAYMOND BRADLEY "Fuzzy" Moore
Athens, N. Y.
Rural.
Glee Club; Soccer; Baseball; Rural Club.

ALICE BRIGHT "Al" Aryan
2223 Pine Street, Philadelphia, Pa.
Intermediate.
Hostess Club; Y. W. C. A. Committee.

ELIZABETH A. BROOMALL "Betty" Aryan
626 South Church Street, West Chester, Pa.
Rural.
Secretary Rural Club; Day Students' Club.

MARGARET LABARRE BROWELL "Peggy" Aryan
350 Delaware Avenue, Palmerton, Pa.
Primary.
Y. W. C. A.; Library Club.

ANNA ELEANOR BUCK "Buckie" Aryan
433 Vanderslice Street, Phoenixville, Pa.
Primary.
Y. W. C. A.; Library Club.

MARJORIE LOUISE BURNS "Marj" Aryan
131 Valley Street, Lewistown, Pa.
Intermediate.
Glee Club.

SARA BROWN "Brownie"
340 Washington Avenue, Downingtown, Pa.
Intermediate.
Day Students' Club; Day Student Basketball; Girl Scouts.

HELEN I. BURKHOLDER "Burkie" Aryan
142 Church Avenue, Ephrata, Pa.
Intermediate.
Glee Club.

RUTH BURNS "Burnsie" Aryan
417 Market Street, Millersburg, Pa.
Primary.

ALDORA BYERLY "Al" Moore
435 Chestnut Street, Greensburg, Pa.
Music.
Basketball '26, '27; Hockey '26;
Orchestra and Band '27, '28;
Student Government Councilor.

RUTH CEASE Aryan
87 Robert Street, Nanticoke, Pa.
Primary.
Y. W. C. A.; Hostess Club.

ELIZABETH DALE CHUBBS
West Chester, Pa.
Junior High.
Herodotus Club; Travelers' Club.

ANNA CADWALLADER "Nancy" Aryan
Warrington, Pa.
Primary.
Y. W. C. A. Cabinet; Glee Club; Hostess Club;
Fire Lieutenant.

BETTY CHASKIN "Bets" Moore
101 North Wyoming Street, Hazleton, Pa.
Intermediate.
Debating Team; Debating Club; Hostess Club;
Y. W. C. A.

ELIZABETH M. CLOUDEN "Betty" Aryan
132 Chestnut Street, Spring City, Pa.
Primary.
Fire Lieutenant; Y. W. C. A.

DOROTHEA I. COLFLESH "Dot" Aryan
304 North Scott Avenue, Glenolden, Pa.
Intermediate.
Hockey Team; Hostess Club; Vice-President ('27); Delaware County Club; Y. W. C. A. Swimming Club '26, '27.

ANNA BERNHARDT COMLY "Anne" Moore
649 Butler Avenue, Ambler, Pa.
Intermediate.
Y. W. C. A.

MYRTLE CORRE "Corrie" Moore
624 Prospect Street, Portage, Pa.
Intermediate.
Travelers' Club.

CLARENCE H. COLLINS "Scoop" Aryan
4168 Germantown Avenue, Philadelphia, Pa.
Junior High.
Football; Baseball; Chairman '29 Ring Committee; Poster Club.

BEATRICE CORNELL "Bee" Aryan
93 Harvey Avenue, Doylestown, Pa.
Rural.
Book Club; Rural Club; Y. W. C. A.

MARY E. COTNER Aryan
Danville, Pa.
Primary.

ROBERT COYNE Moore
116 Market Street, Pittston, Pa.
Rural.
Rural Club.

ELIZABETH CRAIG "Craig"
535 North Street, Lancaster, Pa.
Primary.

MARIE C. CRONE "Cronie" Moore
917 West Fifth Street, Hazleton, Pa.
Intermediate.
Swimming Club.

MYRTLE CRAGG "Cragg" Aryan
221 Cliveden Avenue, Glenside, Pa.
Primary.
Glee Club; Hostess Club;
Montgomery County Club.

FRANCES CRAWLEY "Toddie" Aryan
Picture Rocks, Pa.
Primary.
Glee Club; Orchestra; Y. W. C. A.

GLADYS G. CROSS "Gladie" Aryan
17 East Patterson Street, Lansford, Pa.
Intermediate.
Y. W. C. A.

HELEN CRYSTLE "Crisie" Moore
Primary
CHESTER, PA.
Y. W. C. A.; Glee Club; Delaware County Club; Swimming Club.

JOHN DALTON "Johnnie" Aryan
612 SPRUCE STREET, ROSELLE PARK, N. J.
Health Education.
Varsity Football; Captain Varsity Basketball; Varsity Baseball; Photo Editor "Serpentine".

ANNA R. DAVIS "Ann" Aryan
526 NORTH EVANS STREET, POTTSTOWN, PA.
Intermediate.

ANNA M. CURRY "Anne" Moore
727 HAZLE STREET, ASHLEY, PA.
Primary.
C. O. P. Club; Swimming Club.

JEANETTE DAVENPORT "Jean" Aryan
515 WYOMING AVENUE, WEST PITTSTON, PA.
Primary.
Student Government Councilor; C. O. P. Club; Y. W. C. A.

EDITH C. DAVIS "Ede" Aryan
250 SPRINGTON ROAD, UPPER DARBY, PA.
Intermediate.
"Serpentine" Staff; Y. W. C. A.; Delaware County Club.

JANICE DAVIS "Jan" Aryan
1 Mercer Avenue, Llanerch, Pa.
Intermediate.
Glee Club; Delaware County Club; Poster Club.

DOROTHY DEDRICK "Dot" Aryan
518 Blythe Avenue, Drexel Hill, Pa.
Intermediate.
Treasurer Delaware County Club; Poster Club; Book Club; Travelers' Club; Debating Team.

ALICE C. DETWILER "Al" Aryan
R. D. 2, Pottstown, Pa.
Primary.
Track '28.

ALTA L. DECKER Aryan
124 North State Street, Clark's Summit, Pa.
Junior High.
Herodotus Club; Lackawanna County Club; Y. W. C. A.

GLADYS J. DEHOFF Aryan
Littlestown, Pa.
Intermediate.
Cabinet Officer Y. W. C. A.; Library Club; Herodotus Club.

M. ESTHER DETWILER "Detty" Aryan
206 Park Avenue, Waynesboro, Pa.
Primary.

MYRTLE NAOMI DIETERLY "Myrt" Aryan
SPRINGTOWN, PA.
Intermediate.
Glee Club; C. O. P. Club; Y. W. C. A.

W. HELEN DISSLER "Billie" Moore
SIXTH AND MAIN STREETS, DENVER, PA.
Primary.
Hostess Club; Glee Club; C. O. P. Club; Swimming Club.

EVELYN DONECKER "Eve" Aryan
2020 FOREST STREET, EASTON, PA.
Primary.
Glee Club.

DORETTA DIETZ "Blondy" Aryan
202 NORTH FRANKLIN STREET, RED LION, PA.
Intermediate.
York County Club.

CHARLES FREDERICK DIXON Aryan
105 WEST GAY STREET, WEST CHESTER, PA.
Junior High.

MARTHA LEONA DOOLEY "Mike" Aryan
DELTA, PA.
Intermediate.
York County Club; Y. W. C. A.; Travelers' Club; Baseball.

GERTRUDE DOUGHERTY "Dockey" Moore
105 Third Street, Ashland, Pa.
Primary.
Tradition Club.

DOROTHY DOWDALL "Dot" Aryan
3539 Ainslie Street, East Falls, Pa.
Intermediate.
Glee Club.

RUTH E. DRESSLER "Spoof" Aryan
673 Union Street, Millersburg, Pa.
Primary.

VIOLA M. DOUTRICH "Vi" Aryan
430 First Avenue, Parkesburg, Pa.
Intermediate.
Day Students' Club; Y. W. C. A.

ELEANOR V. DRABENT "Vi" Aryan
1302 South Webster Avenue, Scranton, Pa.
Primary.
Glee Club.

FRANCES DUNHAM "Dunny" Aryan
Eagles Mere, Pa.
Primary.
Y. W. C. A.; Fire Lieutenant.

III

BERTHA E. DUNN "Bert" Aryan
427 Washington Avenue, Jermyn, Pa.
Intermediate.
Lackawanna County Club; Y. W. C. A.

CECILIA R. DURNELL "Ray"
South Adams Street, West Chester, Pa.
Primary.
Day Students' Club.

FRANCES L. EIDAM "Fran" Aryan
426 West Maple Street, Hazleton, Pa.
Intermediate.
"Green Stone" Staff.

MARY DURBORAW "Derby"
Elwyn, Pa.
Primary.
Delaware County Club; Day Students' Club.

FLORENCE ELIZABETH EBY "Flo" Moore
Gap, Pa.
Intermediate.
Travelers' Club; Y. W. C. A.; C. O. P. Club.

JESSIE ELLINGER "Jess" Aryan
413 Boas Street, Harrisburg, Pa.
Junior High.

GRACE I. ERDMAN "Gracious" Aryan
1315 Liberty Street, Allentown, Pa.
Primary.
Hostess Club; Lehigh County Club; Y. W. C. A.

E. AMNOS EVANS "Am" Aryan
608 Franklin Street, Slatington, Pa.
Music.
President Junior Class; Glee Club

SARA M. EVANS "Sally" Aryan
1169 West Elm Street, Scranton, Pa.
Primary.
Treasurer Lackawanna County Club; C. O. P. Club; Swimming Club.

ELLA B. ERWIN "Ebe" Moore
643 North New Street, Bethlehem, Pa.
Primary.
Art Club; Fire Lieutenant; Glee Club; C. O. P. Club; Y. W. C. A. Membership Committee.

ANNA EVANS "Ann"
433 South Walnut Street, West Chester, Pa.
Junior High.
Library Club.

ELSIE E. EWING "Cy"
West Grove, Pa.
Primary.
Swimming Club.

FRANCES VIRGINIA FARCHT "Fran" Aryan
123 Hamilton Avenue, York, Pa.
Primary.
York County Club; Glee Club.

FRANCES FEARON "Fran" Aryan
41 Madison Avenue, Highland Park, Pa.
Rural.
Vice-President Student Government Organization; "Green Stone" Staff; "Serpentine" Staff; Poster Club; Student Government Councilor; Vice-President Delaware County Club; Travelers' Club; Book Club; Glee Club; Y. W. C. A.; Rural Club; Herodotus Club.

ELLEN A. FERRY "Nell" Moore
290 Chestnut Street, Kingston, Pa.
Primary.
President Campus History Club; Hostess Club.

MARY E. FEARICK Moore
6 Fear Street, Pittston, Pa.
Intermediate.
Y. W. C. A.; C. O. P. Club.

ALICE M. FERRY "Ferry" Moore
13 North White Street, Shenandoah, Pa.
Primary.
Glee Club; Hostess Club; Fire Lieutenant; Tradition Club; Girl Scouts; Y. W. C. A. Social Committee and Conference Committee; Library Club; Book Club; Moore Committee.

HELENA C. FISCHER Aryan
418 Harrison Avenue, Scranton, Pa.
Intermediate.
Glee Club; Lackawanna County Club; Y. W. C. A.

SALOME GENEVIEVE FISHER
124 South Sixth Avenue, Coatesville, Pa.
Primary.
Day Students' Club.

ELIZABETH A. FLECKENSTINE
"Betty" Aryan
604 South Front Street, Wrightsville, Pa.
Primary.
York County Club; Tradition Club; Book Club.

STELLA FLOWER "Stel"
Berwyn Avenue, Berwyn, Pa.
Primary.
Day Students' Club; Basketball; Swimming Club.

RUTH FITZSIMONS "Ruthie"
Woodside Road, Berwyn, Pa.
Primary.
Day Students' Club; Swimming Club.

DOROTHY ETTA FLETCHER "Dot"
1349 Green Street, Reading, Pa.
Intermediate.
Day Students' Club.

ELIZABETH FOCHT "Betty" Aryan
Doylestown, Pa.
Intermediate.
Hockey '26, '27; Hostess Club; Baseball '27, '28; C. O. P. Club; Travelers' Club.

M. IRENE FOSNOCHT "Irish" Aryan
MORGANTOWN, PA.
Intermediate.
C. O. P. Club; Baseball; Y. W. C. A.; Travelers' Club.

MARIE R. FRAATZ "Fraatzie" Aryan
39 PENN STREET, CLIFTON HEIGHTS, PA.
Primary.
Glee Club; Campus History Club; Delaware County Club; Y. W. C. A.

MARY A. FRANTZ "Frantz" Aryan
EFFORT, PA.
Intermediate.
Travelers' Club; Tradition Club; Y. W. C. A.

HELEN R. FOX "Half-Pint"
217 THIRD STREET, WEST EASTON, PA.
Intermediate.
Y. W. C. A.

IRENE FRANCISCO "Reny" Aryan
1225 NORTH MAIN STREET, FOREST CITY, PA.
Intermediate.
C. O. P. Club; Girl Scouts; Travelers' Club.

FLORENCE MOYER FREDERICK "Floss" Aryan
208 MAIN STREET, SOUDERTON, PA.
Primary.
Glee Club; Y. W. C. A.

GLADYS FRIEDLY Aryan
120 West Third Street, Waynesboro, Pa.
Primary.

ESTHER E. FUCHS "Foxy" Aryan
2027 Prospect Avenue, Scranton, Pa.
Intermediate.
C. O. P. Club; Travelers' Club; Y. W. C. A.

ALICE R. FULMER Aryan
Chester Heights, Pa.
Intermediate.
Day Students' Club.

NORA ESTELLE FRITZ "Joe" Moore
79 Church Street, Audenried, Pa.
Intermediate.
"Green Stone" Staff; Y. W. C. A.; Book Club; Travelers' Club.

EVELYN FUDGE "Ev" Aryan
Bryn Mawr, Pa.
Intermediate.
Secretary Day Students' Club.

DOROTHY GANGES "Dot"
30 East Market Street, West Chester, Pa.
Health Education.
Track '26, '27, '28; Baseball '26, '27, '28; Hockey '25, '26, '27.

GRACE E. GANTZ "Gracious"
112 Brandywine Avenue, Downingtown, Pa.
Primary.
C. O. P. Club; Day Students' Club.

ANNA M. GARRETT "Ann"
639 West Locust Street, York, Pa.
Primary.

ALICE E. GARRITY "Al" Moore
1144 South Main Street, Pittston, Pa.
Primary.
C. O. P. Club; Swimming Club; Y. W. C. A.; Tradition Club.

LESTER H. GARMAN "Les" Moore
135 North Catherine Street, Middletown, Pa.
Music.
Business Manager "Green Stone"; Leader Dance Orchestra; Head Usher of Ushers' Association; Basketball; Y. M. C. A.

HELEN GARRETT Aryan
220 Lansdowne Avenue, Wayne, Pa.
Music.
Fire Lieutenant; Secretary Aryan; Vesper Choir.

MARY GAUGHAN Moore
107 Richard Street, Girardville, Pa.
Primary.
"Green Stone" Staff; C. O. P. Club.

MARION GEHR "Min"
628 Belmont Street, Coatesville, Pa.
Intermediate.
Secretary Day Students' Club; C. O. P. Club; Day Student Basketball.

MADELYN G. GERHART Aryan
Quakertown, Pa.
Primary.
Travelers' Club; Tradition Club; Y. W. C. A

EDNA M. GIEBLER "Edna"
Melrose Avenue, East Lansdowne, Pa.
Intermediate.
Day Students' Club; Delaware County Club.

FLORENCE GEIST "Flo" Aryan
Coplay, Pa.
Primary.
Lehigh County Club; Y. W. C. A.; Campus History Club.

MILDRED GETZ "Mil" Aryan
827 North Sixth Street, Allentown, Pa.
Primary.
Basketball; Lehigh County Club; Hostess Club.

JEAN GILBERT Aryan
Limekiln Pike and Central Avenue,
North Glenside, Pa.
Primary.
Vice-President Library Club; Secretary Montgomery County Club; Student Government Councilor; Treasurer Student Government; Y. W. C. A.: Hockey.

ELIZABETH GLUCK "Betty" Aryan
Mercersburg, Pa.
Intermediate.
Glee Club; Herodotus Club; Travelers' Club.

FRANCES GOLONSKY Aryan
Delaware Street, Forest City, Pa.
Intermediate.

EVA GOOD "Eve"
Chalfont, Pa.
Intermediate.
Travelers' Club.

HELEN N. GLUCK "Gluckie" Aryan
1320 West Norwegian Street, Pottsville, Pa.
Intermediate.
Hockey; Y. W. C. A.; Swimming Club.

CECIL H. GOOD "Goodie" Moore
Chalfont, Pa.
Rural
Travelers' Club; Rural Club; "Serpentine" Staff; Y. M. C. A.

JENNIE GORDON "Jeane" Moore
5814 Delancey Street, Philadelphia, Pa.
Music.
Vesper Choir; Hostess Club; Y. W. C. A.

HELEN GRAY "Love" Aryan
156 Edge Hill Avenue, West Grove, Pa.
Primary.
Book Club; Y. W. C. A.

MARGARET M. GUINEE "Peggy" Aryan
308 Highland Road, Pottstown, Pa.
Junior High.
Fire Lieutenant; Montgomery County Club; Book Club; Travelers' Club; Glee Club.

GRACE HADDEN Moore
234 West Drinker Street, Dunmore, Pa.
Primary.
Lackawanna County Club; C. O. P. Club; Hostess Club.

MARTHA GUCKERT "Guck" Aryan
708 Carsonia Avenue, Reading, Pa.
Intermediate.
Y. W. C. A.

ANITA D. HAAS "Neetz" Aryan
417 Bartram Road, Willow Grove, Pa.
Primary.
Hockey '26, '27; Poster Club; Swimming Club.

SUZANNE B. HAGGERTY "Sue" Aryan
Morea, Pa.
Primary.
Baseball; Glee Club.

ELIZABETH HAINES "Betty" Aryan
230 Mather Road, Jenkintown, Pa.
Primary.
Hostess Club; President Student Government; Montgomery County Club.

JOSEPH L. HANSELMAN
"Joe College" Aryan
306 East Marshall Street, West Chester, Pa.
Music.
Glee Club; Dance Orchestra; Band; Jazz Orchestra.

ELIZABETH HARRISON Aryan
155 East Centre Street, Nesquehoning, Pa.
Junior High.
Book Club; Science Club.

MILDRED HAMMAKER "Millie" Aryan
Burnham, Pa.
Intermediate.
C. O. P. Club; Travelers' Club.

CONSTANCE HANBY "Connie"
109 Woodland Avenue, Morton, Pa.
Intermediate.
Day Students' Club; Delaware County Club.

AMY HARVEY
West Chester, Pa.
Intermediate.
Day Students' Club.

MARGARET HASLAM "Pegs" Aryan
34 Roosevelt Terrace, Wilkes-Barre, Pa.
Primary.
Student Government Councilor; Poster Club; Y. W. C. A. World Fellowship Committee; "Green Stone" Staff; Campus History Club.

CHRISTINE HAUPT "Teen" Aryan
1527 West Arch Street, Shamokin, Pa.
Primary.
Glee Club; Hostess Club.

SARA M. HAYES "Sally"
102 North Main Street, Doylestown, Pa.
Primary.
Travelers' Club.

KATHERINE HATTON "Kay" Aryan
611 Chester Pike, Moore, Pa.
Primary.
Y. W. C. A.

CATHERINE HAWKES "Kit" Moore
222 East Mahanoy Avenue, Mahanoy City, Pa.
Intermediate.

ANNA M. HEACOCK "Ann"
603 East Fourth Street, Boyertown, Pa.
Primary.
Volley Ball; Bowling.

RICHARD HEAD "Dick" Aryan
637 Walnut Street, Royersford, Pa.
Junior High.
"Serpentine" Staff; Book Club;
President Poster Club; Y. M. C. A.

MARION HEEBNER
R. D. 1, Norristown, Pa.
Intermediate.

ARLENE M. HELD "Heldy" Aryan
728 Catasauqua Avenue, Fullerton, Pa.
Intermediate.
Library Club; Lehigh County Club; Y. W. C. A.

M. LOUISE HEARD "Heardie" Aryan
2110 Madison Street, Chester, Pa.
Primary.
Delaware County Club; Day Students' Club.

H. NORMAN HEINTZELMAN
"Hienie" Aryan
48 North Street, Slatington, Pa.
Music.
President Sophomore Class; Manager of Athletics;
Orchestra; Band; Glee Club.

GEORGE PEARSON HENDERSON
"Deep" Aryan
208 Bernard Street, West Chester, Pa.
Junior High.
Science Club.

MILDRED S. HENRY "Mid" Aryan
122 South West Street, Allentown, Pa.
Primary.
Glee Club; Hostess Club;
Secretary-Treasurer Lehigh County Club;
Y. W. C. A.

HELEN E. HERTZLER Moore
R. D. 1, Bristol, Pa.
Junior High.
Y. W. C. A. Cabinet Member; "Green Stone" Staff;
Secretary Campus History Club; Library Club.

RUTH HOHL "Sass" Aryan
323 West Windsor Street, Reading, Pa.
Intermediate.
Hostess Club; Glee Club.

RUTH HENRY "Ruth" Aryan
1114 West Marshall Street, Norristown, Pa.
Intermediate.
Student Government Councilor; C. O. P. Club.

VESTA ZIMMERMAN HILL "Ves"
Cassatt Avenue, Berwyn, Pa.
Primary.
Day Students' Club; Glee Club; Swimming Club.

RUTH HOLCOMBE "Pete" Aryan
216 Rutledge Avenue, Rutledge, Pa.
Primary.
Delaware County Club; Poster Club.

ESTHER HOOPES "Hoopsie"
586 West Market Street, York, Pa.
Primary.
York County Club; "Green Stone" Staff.

ALICE MAY HOOVER "Al" Aryan
285 West Market Street, York, Pa.
Intermediate.
York County Club; C. O. P. Club.

ESTHER K. HORNE "Hornie" Moore
Quakertown, Pa.
Primary.
Hockey; Student Government Councilor; Hostess Club.

GRACE LOUISE HOOPES "Hoopsey" Aryan
586 West Market Street, York, Pa.
Junior High.
"Green Stone" Editor; Herodotus Club; Glee Club.

EDWARD M. HOPKINS "Ned" Aryan
Whitehall Plantation, Savannah, Ga.
Health Education.
Football; Basketball; Captain Baseball; Track; Social Committee Senior Class.

GLADYS HULSIZER "Glad" Aryan
43 North 18th Street, Easton, Pa.
Primary.
Vice-President Glee Club; Hostess Club; Y. W. C. A.; Student Government Councilor.

III

MARGUERITE M. HUMPHREYS
"Marge" Aryan
1110 Catasauqua Street, Fullerton, Pa.
Primary.
Treasurer Hostess Club; Lehigh County Club; Basketball; Volley Ball.

GRACE HUNTER "Hunter" Aryan
403 Broad Street, Spring City, Pa.
Primary.
Glee Club; Student Government Councilor; "Serpentine" Staff; Y. W. C. A.; Senior Class Prom Committee.

M. EVELYN HURSH "Hurshey" Aryan
1427 North Washington Avenue, Scranton, Pa.
Health Education.
Lackawanna County Club; Hockey '27; Basketball '28.

HELEN J. HUNT "Helen J."
30 Pennington Avenue, Morton, Pa.
Intermediate.
Delaware County Club; Day Students' Club.

BERNADINE HUPF "Skippy" Moore
329 Habicht Street, Johnstown, Pa.
Intermediate.
C. O. P. Club; Y. W. C. A.· Book Club.

ANNA IRWIN "Ann" Aryan
130 Linwood Avenue, Ardmore, Pa.
Primary.
Montgomery County Club.

VERNON JACKSON "Jack" Aryan
19 Western Terrace, Oxford, Pa.
Junior High.
Soccer; Track.

JEAN E. JEFFERIS "Jeanie"
Coatesville, Pa.
Day Students' Club; Day Students' Basketball.

ANNA MARY JENNESS "Ann" Aryan
507 Main Street, Delta, Pa.
Intermediate.
Secretary C. O. P. Club;
Secretary-Treasurer York County Club;
Y. W. C. A.; Book Club.

LAVERTA JARRETT "Jerry" Aryan
303 Walnut Avenue, Scottdale, Pa.
Primary.
Hostess Club; Tradition Club.

LILLIAN JEFFERS Aryan
713 Deacon Street, Scranton, Pa.
Primary.
President Hostess Club; Lackawanna County Club;
C. O. P. Club.

CHRISTINE JOHNSON "Tine" Aryan
Embreeville, Pa.
Intermediate.
Day Students' Club.

FRANCES B. JOHNSON "Johnny" Aryan
125 Linden Street, West Chester, Pa.
Health Education.
Captain Basketball '27; Hockey; Track; Assistant Photo Editor "Serpentine."

HELEN E. JONES "Jonesie" Aryan
Ward Street, Linwood, Pa.
Health Education.
Fire Lieutenant.

VIRGINIA F. KAGEY "Jim" Aryan
Graterford, Pa.
Intermediate.
Glee Club; Y. W. C. A.

ELIZABETH S. JONES "Betty"
45 Myers Street, Forty Fort, Pa.
Junior High.
Herodotus Club; Hostess Club; Y. W. C. A.

THELMA JULIAN "Tommy"
R. D. 4, Coatesville, Pa.
Intermediate.
Day Students' Club; C. O. P. Club.

MARY M. KEARNEY Moore
408 Keystone Street, Hawley, Pa.
Primary.
Book Club; Lackawanna County Club.

LILLIAN K. KEEVILL "Billie" Aryan
WHEATSHEAF LANE, ABINGTON, PA.
Primary.
Vice-President Y. W. C. A.;
Student Government Councilor;
Assistant Business Manager "Serpentine";
Senior Class Prom Committee;
Class Hockey Team '27; Class Basketball Team '27;
Hostess Club.

MABEL KEIM "Mabs"
66 SOUTH FIFTH AVENUE, COATESVILLE, PA.
Primary.
Day Students' Club.

RUTH A. KEPNER "Kepie" Aryan
14 BERBRO AVENUE, UPPER DARBY, PA.
Intermediate.
Delaware County Club; Book Club.

MARTHA KEIGHTON "Martie" Aryan
YALE AVENUE, SWARTHMORE, PA.
Primary.
Vice-President Hostess Club;
Delaware County Club; Hockey;
Student Government Councilor.

AGNES M. KELLY "Kelly" Moore
AVONDALE, PA.
Intermediate.

MARGARET KLECKNER "Peggy" Aryan
173 SOUTH FIRST STREET, LEHIGHTON, PA.
Primary.
Library Club.

DOROTHY KLINE "Dot"
857 Sherman Street, Allentown, Pa.
Intermediate.
Book Club; Lehigh County Club.

VERNA M. KNOLL "Tilda" Moore
Broad Street Hotel, Emaus, Pa.
Music.
Orchestra; Band; Hockey, '26, '27; Fire Lieutenant.

VIRGINIA MARION KOSSIFOS "Jinnie" Moore
621 Ferry Street, Easton, Pa
Intermediate.
Orchestra; Music Committee Y. W. C. A.; Herodotus Club; Hostess Club; Travelers' Club.

EDNA M. KNECHT "Specky" Aryan
816 St. Johns Street, Allentown, Pa.
Intermediate.
Travelers' Club; Tradition Club; Hostess Club.

MARJORIE KOONS "Marge" Moore
Mountain Top, Luzerne County, Pa.
Primary.
Glee Club; Swimming Club.

FLORENCE KOZELSKY "Flo" Moore
217 Cambria Street, Portage, Pa.
Intermediate.
Travelers' Club.

ELIZABETH KRENGER "Betty" Aryan
HATBORO, PA.
Intermediate.
C. O. P. Club; Fire Lieutenant; Y. W. C. A.

ANNABEL KRUPP "Anne" Aryan
SCHWENKVILLE, PA.
Primary.
Hockey '26; Swimming Club; Baseball Manager '27; Y. W. C. A. Girl Scouts; C. O. P. Club; Montgomery County Club.

EDITH KUAZ "Edie" Aryan
CRESCENT, PA.
Primary.
Y. W. C. A.

ANNA LEONA KROPP "Anne" Moore
33 PERKINS STREET, PLAINS, PA.
Primary.
Student Government Councilor; Hostess Club; Swimming Club.

ALICE KRUSHUSKI "Al" Moore
MAIN STREET, WANAMIE, PA.
Intermediate.
Glee Club; Library Club.

EDITH M. KUEBLER "Ede" Aryan
42 NORTH EIGHTH STREET, EASTON, PA.
Junior High.
Book Club; Vice-President Herodotus Club; Hostess Club; Debating Club; Secretary Travelers' Club.

ANTHONY S. KUHARSKI "Chick" Aryan
PEELY, WILKES-BARRE, PA.
Junior High.
Varsity Football; Treasurer Y. M. C. A.; Vice-President Junior High Group.

E. CATHERINE LAMB "Kay" Aryan
COATESVILLE, PA.
Primary.
Herodotus Club.

BESSIE LAVEY "Bess" Moore
66 PARK STREET, CARBONDALE, PA
Intermediate.
Swimming Club; Lackawanna County Club; Y. W. C. A.; C. O. P. Club.

ELIZABETH M. KUNKEL "Betty" Aryan
R. D. 1, CHESTER, PA.
Intermediate.
Commuters' Club; Delaware County Club.

AGNES MARIE LAVELLE Aryan
420 ORCHARD STREET, SCRANTON, PA.
Primary.
Hostess Club; Book Club; Lackawanna Club.

M. MILDRED LERCH "Mim"
TINICUM, PA.
Primary.
Library Club.

JEANETTE LESSER "Jean" Aryan
UPPER LEHIGH, PA.
Primary.
C. O. P. Club; Y. W. C. A.; Swimming Club.

CELIA LEVI Aryan
2126 NORTH THIRD STREET, HARRISBURG, PA.
Intermediate.
Book Club; Y. W. C. A.

ALBERTA JEAN LEWIS "Al" Aryan
330 NORTH BROMLEY AVENUE, SCRANTON, PA.
Primary.
Glee Club; Hostess Club; Lackawanna County Club.

BEATRICE LEVENSON "Bee" Aryan
231 SOUTH 18TH STREET, ALLENTOWN, PA.
Primary.
Lehigh County Club; Y. W. C. A.

ALBERTA E. LEWIS "Al" Aryan
628 EAST NINTH STREET, CHESTER, PA.
Intermediate.
Delaware County Club; Day Students' Club; Y. W. C. A.

DAVID C. LEWIS "Dave" Moore
514 EAST MAIN STREET, SUGAR NOTCH, PA.
Health Education.
Junior Class Jewelry Chairman; Vice-President Moore; Baseball; Football; Basketball; Editor-in-Chief "Serpentine."

ETHEL T. LEWIS "Lewis" Aryan
R. D. 2, West Grove, Pa.
Rural.
Rural Club; Y. W. C. A.

IDA LILLARD "Jam"
310 Pennsylvania Avenue, Downingtown, Pa.
Intermediate.
Treasurer Day Students' Club;
Day Student Basketball.

EVELYN I. LIVINGOOD "Tebbie"
315 North Matlack Street, West Chester, Pa.
Rural.
Rural Club; Day Students' Club.

WALTER S. LIGGETT "Liggett" Aryan
25 Price Street, West Chester, Pa.
Junior High.
Day Students' Club; Book Club.

DOROTHY LIMEBERG "Dot"
1911 Ferry Street, Easton, Pa.
Primary.
Library Club.

ANNA LOGUE "Ann" Aryan
1608 Walnut Street, Chester, Pa.
Intermediate.
Delaware County Club.

EVELYN D. LOWE "Ebby Lou" Aryan
FACTORYVILLE, PA.
Intermediate.
Hostess Club; Y. W. C. A.; Swimming Club; Travelers' Club; Lackawanna County Club.

M. ELIZABETH LYNCH "Betty" Aryan
920 NORTH 47TH STREET, PHILADELPHIA, PA.
Junior High.
Vice-President Herodotus Club; Book Club.

MARY RITA McANDREW "Mary R" Moore
29 POLLE STREET, PITTSTON, PA.
Primary.
Hostess Club; C. O. P. Club; Science Club.

MILDRED LYNCH "Midge" Aryan
517 COMMERCE STREET, DARBY, PA.
Primary.
Glee Club; Fire Lieutenant;
President Delaware County Club;
Secretary, President Poster Club;
Treasurer Senior Class;
President Student Government Organization;
Art Editor "Green Stone";
Student Government Councilor.

MIRIAM LYONS "Min" Aryan
77 WEST ASHLAND STREET, DOYLESTOWN, PA.
Primary.
Swimming Club; Fire Lieutenant.

MILDRED McCADDEN
114 BARKER AVENUE, SHARON HILL, PA.
Intermediate.
Day Students' Club; Delaware County Club.

ISABEL McCANDLESS "Mickey" Aryan
Villa Nova Avenue, Swarthmore, Pa.
Intermediate.
Delaware County Club.

MARY AGNES L. McGEE "Babs" Moore
716 Eighth Avenue, Bethlehem, Pa.
Primary.
Lehigh County Club; C. O. P. Club; Y. W. C. A.; Herodotus Club; Swimming Club.

EMMA McGOVERN "Em" Moore
Oxford, Pa.
Rural.
Rural Club; Girl Scouts.

AGNES McCONNELL Moore
Cresson, Pa.
Intermediate.
Glee Club; Library Club.

ELIZABETH P. McGOVERN "Betty"
310 West Broad Street, Quakertown, Pa.
Primary.
Day Students' Club; Travelers' Club.

ROSE McGOVERN Moore
131 Butler Avenue, Wyoming, Pa.
Primary.

JAMES J. McGOWAN "Mac" Moore
1 Taft Street, Wilkes-Barre, Pa.
Junior High.
President Moore Society; Baseball '26, '27, '28; Basketball; Herodotus Club; Science Club.

KATHRYN E. McGUIRE "Casey" Moore
542 Mohawk Avenue, Norwood, Pa.
Intermediate.
"Green Stone" Staff; Campus History Club.

KATHRYN A. McHALE "Kay" Moore
314 Spring Street, Dunmore, Pa.
Primary.
Campus History Club; Glee Club.

ANNA C. McGUIRE "Ann" Moore
104 Old River Road, Wilkes-Barre, Pa.
Primary.
Campus History Club.

ANN M. McHALE "Nan" Moore
314 Spring Street, Dunmore, Pa.
Primary.
Glee Club; Campus History Club.

ALYCE L. McLAINE "Al"
710 Preston Avenue, Bryn Mawr, Pa.
Intermediate.
Day Students' Club.

ANNA C. McMICHAEL "Ann" Aryan
312 West Bridge Street, Spring City, Pa.
Music.
Class Hockey Team '26; Treasurer Orchestra; Vesper Choir.

MILDRED MacCORKELL "Corkey"
209 South Highland Road, Springfield, Pa.
Intermediate.
Day Students' Club; Delaware County Club.

LEAH MacLAREN "Laya" Moore
207 West Spruce Street, Mahanoy City, Pa.
Intermediate.
Glee Club; Y. W. C. A.

CATHARINE MacASKIE "Kay"
2214 Providence Avenue, Chester, Pa.
Primary.
Day Students' Club; Delaware County Club.

ELEANOR R. MacDONALD "Mae" Moore
20 North Front Street, St. Clair, Pa.
Primary.
Hockey; Basketball; Baseball

FRANCES W. MacNAIR "Mac" Aryan
Mechanicsville, Pa.
Intermediate.
Glee Club.

DOROTHY MALSBERGER "Dot" Aryan
140 South West Street, York, Pa.
Intermediate.
York County Club.

MARY A. MARTIN Moore
732 Church Street, Hawley, Pa.
Primary.
Book Club; Lackawanna County Club.

MARNO MASTON Aryan
222 Essex Avenue, Narberth, Pa.
Primary.
Library Club; Fire Lieutenant; C. O. P. Club.

RUTH MANLOVE Aryan
340 West State Street, Media, Pa.
Junior High.
Vesper Choir; Orchestra; Y. W. C. A.

MILDRED MARTIN "Milly" Aryan
744 Lincoln Avenue, Jermyn, Pa.
Intermediate.
Glee Club; Lackawanna County Club;
C. O. P. Club; Y. W. C. A.

NORINE MATCHETT "Rene" Aryan
414 Matson Avenue, Parson, Pa.
Primary.

ELEANORE L. MATEY "Matey" Aryan
1451 South 28th Street, Philadelphia, Pa.
Intermediate.
Glee Club; Hostess Club; Volley Ball; Swimming Club.

CATHERINE G. MEREDITH "Toddy" Aryan
149 Sylvan Terrace, Harrisburg, Pa.
Junior High.
Chairman Senior Advisors '27; Student Government Councilor; Y. W. C. A.; President Hostess Club.

DOROTHY I. MILLER "Dottie" Moore
112 Main Street, Bath, Pa.
Primary.
Poster Club; Hostess Club; Glee Club; Swimming Club.

ELIZABETH MENDENHALL "Mendy" Aryan
Dallas Apartments, Kennett Square, Pa.
Intermediate.
Hockey '26; Basketball '27.

HELEN MESSNER "Helen" Aryan
714 Main Street, Athens, Pa.
Primary
Y. W. C. A.; Tradition Club

DOROTHY P. MILLER "Dot" Aryan
300 Walnut Avenue, Scottdale, Pa.
Intermediate.
Book Club; Travelers' Club; Y. W. C. A.

A. ELIZABETH MILLER "Liz"
LOGANVILLE, PA.
Rural.
Rural Club.

LETITIA G. MILLER "Tish" Aryan
231 EIGHTH STREET, UPLAND, PA.
Intermediate.
Delaware County Club; Library Club; Y. W. C. A.

ANNA KATHRYN MININGER "Ann" Aryan
412 YORK AVENUE, LANSDALE, PA.
Intermediate.
Glee Club; Montgomery County Club;
Bible Study Committee.

KATHRYN E. MILLER "Kay" Aryan
327 MARKET STREET, MILLERSBURG, PA.
Intermediate.
C. O. P. Club.

MARGARET G. MILLER "Peggie" Aryan
46 EAST PENNSYLVANIA AVENUE, MOUNT UNION, PA.
Health Education.
Hockey '27; Y. W. C. A.; Basketball '28.

MARJORIE F. MITCHELL "Marge" Aryan
459 BENNETT STREET, LUZERNE, PA.
Primary.
Swimming Club.

CATHERINE MOHN "Kay" Aryan
607 King Street, Pottstown, Pa.
Intermediate.
Travelers' Club.

JOSEPHINE FRENCH MORTON "Jo" Aryan
Honey Brook, Pa.
Junior High.
Chairman Y. W. C. A. Conference; Tradition Club; Glee Club; Recorder of Points; Herodotus Club; Hostess Club.

REBA V. MUSER "Rebie" Aryan
1317 Hickory Street, Allentown, Pa.
Primary.
Lehigh County Club; Hostess Club.

MARGARET MONAGHAN "Peggie" Moore
30 East Lloyd Street, Shenandoah, Pa.
Intermediate.

MARIE L. MOSTELLER Aryan
277 Main Street, Slatington, Pa.
Primary.
Student Government Councilor; Lehigh County Club.

BESSIE G. MUTTER "Bess" Aryan
New Berlinville, Pa.
Rural.
Rural Club.

EMMA MYERS "Em" Moore
2233 South 15th Street, Philadelphia, Pa.
Junior High.
Travelers' Club; Library Club.

SHIRLEY E. MYERS "Mars" Aryan
230 Pine Street, Johnstown, Pa.
Primary.
Glee Club; Y. W. C. A.

MABEL NEWHARD "Mabe" Moore
637 Washington Avenue, Northampton, Pa.
Primary.
Baseball; Volley Ball; Bowling.

MARION D. MYERS "Ted"
221 North Church Street, West Chester, Pa.
Primary.
Glee Club; Day Students' Club.

MILDRED NASH "Red"
226 South Main Street, Taylor, Pa.
Primary.
Secretary Lackawanna County Club.

IRENE F. NEWTON "Newtie" Aryan
1725 Ryerson Avenue, Scranton, Pa.
Primary.
Lackawanna County Club.

IDA M. NICHOLSON "Reds" Aryan
1631 Wyoming Avenue, Scranton, Pa.
Intermediate.
Y. W. C. A.; Lackawanna County Club; Hostess Club.

FLORENCE OLSON "Olson" Moore
614 North Franklin Street, Wilkes-Barre, Pa.
Intermediate.
C. O. P. Club; Travelers' Club; Y. W. C. A.

PAULINE OYLER "Pat" Aryan
R. D. 5, Gettysburg, Pa.
Health Education.
Basketball '26, '27, '28; Captain Basketball '28; Hockey '25, '26, '27; Track '26, '27; Student Government Councilor; Treasurer Class '27; Y. W. C. A.

ELIZABETH LERCH NOLL "Betty" Aryan
150 West Greenwich Street, Reading, Pa.
Primary.
Glee Club.

GRACE OSMUN
121 South 15th Street, Allentown, Pa.
Junior High.
Book Club; Herodotus Club; Hostess Club.

MARGARET PALMER "Peg"
45 South Morton Avenue, Morton, Pa.
Intermediate.
Day Students' Club; Delaware County Club.

MARGARET MILDRED PARKER "Peg" Aryan
921 Pennell Street, Chester, Pa.
Primary.
Delaware County Club; Hostess Club; Debating Club.

MARION E. PECK "Pecky" Aryan
Hulmeville, Pa.
Junior High.
Y. W. C. A. Cabinet; Travelers' Club.

MARGUERITE E. PERCY "Skipper" Aryan
223 Williams Avenue, Narberth, Pa.
Primary.
Hockey; Basketball; Glee Club.

S. EMILY PASSMORE "Emmy-Lou" Aryan
Gap, Lancaster County, Pa.
Primary.
Poster Club; Y. W. C. A.; Treasurer C. O. P. Club.

EDNA M. PENNYPACKER "Penny" Moore
Honey Brook, Pa.
Junior High.
Y. W. C. A. Committee; Tradition Club; Library Club; Basketball; Baseball.

VIOLA PETERS Aryan
74 Mary Street, Ashley, Pa.
Intermediate.
Glee Club; Hostess Club; C. O. P. Club.

HARLAN PHILIPS "Philips" Moore
423 Dean Street, West Chester, Pa.
Rural.
Rural Club; Library Club; Poster Club.

RUTH S. PRITCHARD "Pritch" Aryan
1902 Hay Terrace, Easton, Pa.
Primary.

BEATRICE E. PURSELL "Bee" Aryan
151 South 12th Street, Easton, Pa.
Health Education.
Vice-President Student Government;
Secretary Senior Class;
Athletic Editor "Serpentine"; Hostess Club;
Chairman Student Government Nomination Committee; Jewelry Committee '25;
Chairman Social Committee Y. W. C. A.;
Science Club; Hockey.

MARION POWELL "Shorty"
314 Church Street, Taylor, Pa.
Primary.
President Lackawanna County Club.

MARY E. PROBERT Moore
334 East Elm Street, Hazleton, Pa.
Primary.
Poster Club; Orchestra; Glee Club.

ELIZABETH A. PYLE "Betty" Aryan
Kennett Square, Pa.
Primary.
Y. W. C. A.; Orchestra.

EMILY R. QUINN
Brandywine Summit, Pa.
Intermediate.
Day Students' Club; Delaware County Club.

DANIEL F. RAMBO "Danny" Aryan
552 Elm Street, Coatesville, Pa.
Junior High.
President and Secretary Travelers' Club; Baseball; Soccer; Band.

ELIZABETH REED
Reedsville, Pa.
Intermediate.
Y. W. C. A. Chairman Systematic Giving; Hostess Club; Fire Lieutenant.

MARTHA S. RAHN "Rahnie" Aryan
Second and Broad Streets, Wind Gap, Pa.
Primary.

EDITH R. RAPP "Edo" Aryan
427 North Ninth Street, Lebanon, Pa.
Primary.
Hostess Club; Glee Club; Y. W. C. A.

LILYAN REED "Lillums"
231 East Market Street, West Chester, Pa.
Primary.
Day Students' Club.

MARY JAY REESE "Jay" Aryan
1212 Washburn Street, Scranton, Pa.
Primary.
Lackawanna County Club; Y. W. C. A.; Bowling.

ALBERTA REIMER "Bert"
315 East Lancaster Avenue, Wayne, Pa.
Intermediate.
Day Students' Club.

MARGARET RENNINGER "Peg" Aryan
Sinking Spring, Pa.
Junior High.
Treasurer Y. W. C. A.; Fire Lieutenant;
Secretary Herodotus Club; Travelers' Club.

MARY V. REID "Viv" Moore
449 Main Street, Dickson, Pa.
Intermediate.
Lackawanna County Club; C. O. P. Club;
Y. W. C. A.

LEONA KATHERINE RENNERT "Lee"
2145 North 19th Street, Philadelphia, Pa.
Intermediate.
Day Students' Club.

MARIAN RENTSCHLER "Rentchy" Aryan
930 Franklin Street, Reading, Pa.
Primary.
Y. W. C. A.; C. O. P. Club; Glee Club.

CATHERINE E. RHODES' "Tommy" Aryan
132 North 10th Street, Reading, Pa.
Health Education.
Student Government Councilor; Baseball Captain; Hockey '25, '26, '27; Basketball '26, '27, '28; Track '26.

DOROTHY I. ROBERTS "Dot" Aryan
1527 East Gibson Street, Scranton, Pa.
Primary.
Lackawanna County Club.

MAGDALENE ROONEY "Del" Moore
795 Main Street, Sugar Notch, Pa.
Primary.

PEARL RICE Aryan
725 Milton Avenue, Easton, Pa.
Intermediate.
Glee Club; Y. W. C. A. Cabinet; President Library Club; Fire Lieutenant; Poster Club; Travelers' Club.

ALICE B. RODDY "Alice" Aryan
309 Monmouth Street, Gloucester City, N. J.
Primary.
Y. W. C. A.

MILDRED ROOP "Mil"
340 Charles Street, Coatesville, Pa.
Primary.
C. O. P. Club; Commuters' Club.

MILDRED E. ROOT Aryan
PORT PROVIDENCE, PA.
Intermediate.
Y. W. C. A. Bible Study Committee;
Montgomery County Club.

LEONORE ROWSON "Leo" Aryan
"ROSE TREE," MEDIA, PA.
Intermediate.
Hostess Club; Glee Club.

ELIZABETH J. RUTTER "Betty" Aryan
101 LEON AVENUE, NORWOOD, PA.
Primary.
Y. W. C. A.

HELEN ROSENBERGER "Rosie" Aryan
125 SOUTH FIFTH STREET, PERKASIE, PA.
Primary.
Y. W. C. A.

DELLA M. ROZAJESKI "Del" Moore
1029 MAIN STREET, DICKSON CITY, PA.
Primary.
Glee Club; Lackawanna County Club;
Tradition Club; Y. W. C. A.

MATTIE SACRISTE "Mads" Aryan
1 SOUTH SIXTH STREET, DARBY, PA.
Intermediate.
Secretary Delaware County Club;
Student Government Councilor.

MARY SANDERCOCK "Sandy" Aryan
R. D. 3, Nazareth, Pa.
Primary.
Y. W. C. A.; Glee Club.

RUTH B. SAYLOR "Riggs" Aryan
621 Main Street, Royersford, Pa.
Primary.
Student Government Councilor; Hostess Club; Glee Club.

MILDRED E. SCHIMPF "Mim" Moore
529 James Street, Hazleton, Pa.
Intermediate.
Student Government Councilor; Secretary-Treasurer Glee Club; Y. W. C. A.; Cap and Gown Committee.

ADA DARLING SAUNDERS "Ted"
215 Edward Street, Chester, Pa.
Primary.
Day Students' Club.

MAY SCHENKEVECH "Schenky" Moore
Edison, Pa.
Primary.
Tradition Club; Travelers' Club.

RUTH E. SCHOONOVER Moore
Dallas, Pa.
Primary.
Poster Club; Hockey '27.

JEANETTE SCHOOR "Jean" Aryan
320 West Centre Street, Shenandoah, Pa.
Intermediate.

DOROTHY A. SCHUCK "Schuckie" Moore
Third and Arch Streets, Sunbury, Pa.
Intermediate.
Y. W. C. A.; Poster Club; Tradition Club; Swimming Club.

ELIZABETH A. SCOTT "Betty" Moore
2422 Lindsay Street, Chester, Pa.
Primary.
Y. W. C. A.

DOROTHEA SCHUBERT "Dot"
39 Lancaster Avenue, Downingtown, Pa.
Intermediate.
Day Students' Basketball; Glee Club.

DORCAS SCOTT "Scottie" Moore
329 West Miner Street, West Chester, Pa.
Junior High.

WINIFRED SCHAFFER "Freddie" Aryan
Norristown, Pa.
Intermediate.
Glee Club; Y. W. C. A.; Hostess Club.

MADELINE SHERIDAN "Prof" Moore
Buck Run, Schuylkill County, Pa.
Intermediate.
Travelers' Club; Y. W. C. A.

RUTH SHUPACK "Rufus" Aryan
442 West Green Street, West Hazleton, Pa.
Primary.
Glee Club; Hostess Club.

JOHN SIMPSON "Simp" Aryan
Uwchland, Pa.
Junior High.
President Travelers' Club; Science Club.

CATHERINE M. SHEVLIN "Kit" Moore
939 Union Street, Taylor, Pa.
Intermediate.
Lackawanna County Club; Y. W. C. A.

DOROTHY H. SHUSTER "Dot" Moore
910 Franklin Street, Wilmington, Del.
Music.
Hostess Club; Vesper Choir; Y. W. C. A.

SARA SIMPSON "Sis"
Uwchland, Pa.
Intermediate.
Day Students' Club; Library Club; Science Club.

CAROLYN SKAPIK "Carolyn"
620 Third Street, Clairton, Pa.
Primary.

ALICE MANLEY SMITH "Al"
"The Leopard," Berwyn, Pa.
Primary.
Hockey; Day Students' Club; Baseball.

LILLIAN SMITH "Smitty" Aryan
North High Street, Millville, N. J.
Music.
Vesper Choir.

ERNEST R. SMEDLEY "Smed" Aryan
Lowebrook Farm, Downingtown, Pa.
Junior High.
President Senior Class; Captain Soccer; Track.

LEOLA E. SMITH "Lee" Aryan
1634 Washington Avenue, Easton, Pa.
Intermediate.
Glee Club; Poster Club; Basketball.

VERA G. SMITH Aryan
53 North Vaughn Street, Kingston, Pa.
Primary.
Swimming Club; Lackawanna County Club; Y. W. C. A.

MARGARET M. SNOWE "Peg" Aryan
MORTON AVENUE, RUTLEDGE, PA.
Primary.
Treasurer Delaware County Club; Book Club.

HELEN SODERMAN
VINE STREET, HATFIELD, PA.
Primary.
Orchestra.

MILDRED SPARE "Sparkie" Aryan
510 HAMILTON STREET, NORRISTOWN, PA.
Primary.
Y. W. C. A.; Track '27; Montgomery County Club.

MYRTLE I. SNYDER "Myrte" Aryan
1133 THIRD STREET, FULLERTON, PA.
Intermediate.
Glee Club; Hostess Club; Lehigh County Club; Library Club.

EDNA M. SONES "Eddie" Aryan
408 SOUTH MARKET STREET, MUNCY, PA.
Intermediate.
Book Club; Y. W. C. A.; Swimming Club.

HERMAN SPECTOR "Speck" Aryan
723 DALY STREET, PHILADELPHIA, PA.
Junior High.
Herodotus Club; Library Club; "Green Stone" Staff.

MARGARET JEANNE SREDENSCHEK
"Sreddy" Aryan
Main Street, Forest City, Pa.
Primary.
Hostess Club; Fencing.

RUTH STEELE Aryan
Jenny Lind Street, McKeesport, Pa.
Primary.
Y. W. C. A.

MARY STEINER Aryan
226 Philadelphia Avenue, Waynesboro, Pa.
Intermediate.
Glee Club; Book Club.

LENA STALDER Aryan
Ivyland, Pa.
Intermediate.
Y. W. C. A.

GERTRUDE STEINER "Gert" Moore
121 South Church Street, Hazleton, Pa.
Intermediate.
Hostess Club; Travelers' Club; Library Club; Y. W. C. A.

ALICE E. STEVENS "Al" Moore
815 Sunset Street, Scranton, Pa.
Primary.
Lackawanna County Club.

GRACE A. STEVENS "Gracious"
26 Legion Terrace, Lansdowne, Pa.
Intermediate.
C. O. P. Club; Glee Club.

CHARLOTTE R. STOUFFER
"Stouffer" Moore
R. D. 5, Harrisburg, Pa.
Intermediate.
C. O. P. Club; Library Club; Y. W. C. A.

MARY STRYKER "Mitzi" Aryan
231 East Tenth Street, Tyrone, Pa.
Primary.
Y. W. C. A.; Hostess Club; Book Club.

SYLVIA C. STILES "Syb"
R. D. 4, Bangor, Pa.
Intermediate.
Library Club; Science Club.

JOHN E. STOTT "Jack" Aryan
117 Woodland Avenue, Coatesville, Pa.
Health Education.
Vice-President Senior Class;
Chairman Cap and Gown Committee;
Captain Varsity Football; Basketball; Track;
Head Waiter;
Assistant Business Manager "Serpentine."

BERENICE E. SUNDEL "Sonny" Aryan
5428 Mascher Street, Olney, Philadelphia, Pa.
Health Education.
Assistant Editor "Serpentine";
Secretary Student Government;
Councilor Student Government; Fire Lieutenant;
Hostess Club; Hockey '26, '27; Baseball '27, '28;
Manager Basketball '27, '28.

ANNA MAY SUPER "Sup" Aryan
103 North Second Street, Saint Clair, Pa.
Intermediate.
Y. W. C. A.; Hostess Club.

MARGARET H. THOMAS "Marg"
132 West High Street, Taylor, Pa.
Primary.
Lackawanna County Club.

MARGARET THOMPSON "Peggy" Moore
271 Wyoming Avenue, Kingston, Pa.
Intermediate.
Y. W. C. A.; Poster Club; Glee Club;
Senior Invitation Committee; Book Club.

DOROTHY TAPPAN "Dot" Aryan
17 Birkett Street, Carbondale, Pa.
Primary.
Hostess Club; Y. W. C. A.;
Lackawanna County Club.

DORA D. THOMPSON "Dee" Aryan
587 Bath Street, Bristol, Pa.
Primary.
Fire Lieutenant; Y. W. C. A.;
Campus History Club.

RUTH M. TILL "Tee-Hee" Moore
Hegins, Pa.
Primary.
Glee Club; Poster Club.

MARY TOMALAVAGE "Tommy" Moore
29 East Carbon Street, Minersville, Pa.
Intermediate.
Hostess Club; Book Club.

IMOGENE TOWNSEND "Gene"
25 South High Street, West Chester, Pa.
Intermediate.
Y. W. C. A.; Poster Club; Fire Lieutenant; "Serpentine" Art Staff.

WALTER TROTT, Jr. "Spud" Aryan
89 South Fifth Avenue, Coatesville, Pa.
Junior High.
Captain Track; Football; President Y. M. C. A.; President Travelers' Club; Washington Reception; Junior Prom Committee; Chairman Senior Prom Committee.

HENRIETTA TOUCHTON "Tuthy"
112 Webster Avenue, Downingtown, Pa.
Intermediate.
Day Students' Club; Day Students' Basketball.

A. EVELYN TROSTLE "Ev" Aryan
33 East Cottage Place, York, Pa.
Intermediate.
Poster Club; C. O. P. Club; York County Club.

PAUL S. TROXELL "Pete" Aryan
619 Williams Street, Easton, Pa.
Health Education.
Varsity Football; Basketball; Track; Tennis; Business Manager "Serpentine"; President Aryan; Assistant Head Waiter.

ANNE E. TUOHEY "Bubs" Moore
10 North Bonsall Avenue, Glenolden, Pa.
Intermediate.
Delaware County Club; Book Club.

HATTYE TWERSKY "Hat" Aryan
335 Ridge Avenue, Allentown, Pa.
Intermediate.
Hostess Club; Lehigh County Club.

GRACE ELIZABETH ULSH "Gracious" Moore
21 Depot Street, Lewistown, Pa.
Intermediate.
Travelers' Club; Book Club; Y. W. C. A.; Fire Lieutenant.

CECIL McINTYRE TWEED "Ces"
1050 Chestnut Street, West Chester, Pa.
Rural.
Rural Club; Day Students' Club.

BLANCHE UHLER Aryan
325 Porter Street, Easton, Pa.
Intermediate.
Student Government Councilor; Junior Prom Committee; Book Club; Travelers' Club.

ANNIE JULIA VALENTINE "Ann"
329 Flower Street, Chester, Pa.
Primary.
Day Students' Club.

CLARINDA VANLOON "Van" Aryan
170 HANOVER STREET, WILKES-BARRE, PA.
Health Education.
Hockey '26, '27; Basketball '28; Swimming Club.

ANN VITKUS "Vicks"
819 RAILROAD STREET, FOREST CITY, PA.
Intermediate.
Bowling; Track; Y. W. C. A.;
Lackawanna County Club.

LAURA CARTER WAGNER Moore
1529 LEHIGH STREET, EASTON, PA.
Intermediate.
Book Club; Hostess Club.

ANNA E. VAUGHAN "Ann"
121 NATIONAL AVENUE, LANGHORNE, PA.
Intermediate.
Library Club.

NATHAN GEORGE WAGNER "Nate"
AQUASHICOLA, PA.
Rural.
Y. M. C. A.; Dance Orchestra;
Symphony Orchestra.

MARGARET ELIZABETH WALDRON "Peggy"
LINCOLN HIGHWAY, MALVERN, PA.
Primary.
Day Students' Club.

ANNA WALLS "Ann"
LEONARD, PA.
Primary.
Day Students' Club.

MARY E. WALLACE
951 GLENBROOK AVENUE, BRYN MAWR, PA.
Intermediate.

FRANCES WALTON "Bobbie" Aryan
232 E. 10TH STREET, TYRONE, PA.
Primary.
Glee Club; Poster Club

JOSEPHINE WALLACE "Jo" Aryan
420 WALNUT STREET, HANOVER, PA.
Primary.
York County Club; Y. W. C. A.

MARGARET WALTERS "Walters" Moore
494 EAST NORTHAMPTON STREET, WILKES-BARRE, PA.
Intermediate.
Bowling; Travelers' Club.

ALICE E. WANDREI Aryan
500 ELM STREET, MCKEESPORT, PA.
Primary
Y. W. C. A.

MARY C. WARD Moore
409 Ridge Avenue, Allentown, Pa.
Music.
Hockey; Secretary Tradition Club;
Secretary Moore Society;
Student Government Councilor.

ALICE M. WATT "Al" Aryan
79 Miner Street, Wilkes-Barre, Pa.
Primary.
"Serpentine" Staff.

ESTELLE WEILER "Stell" Aryan
123 School Lane, Springfield, Delaware County, Pa.
Intermediate.
Fire Lieutenant; Poster Club;
Delaware County Club;
Student Government Councilor.

ELIZABETH WATSON "Betty" Aryan
307 Olive Street, McKeesport, Pa.
Primary.
Y. W. C. A.; Tradition Club.

RUTH ELINORE WEIDMAN "Weidy" Aryan
119 North West Street, Shenandoah, Pa.
Primary.
Y. W. C. A.; Student Government Councilor;
Poster Club; Hostess Club.

HELEN E. WEIR "Weir" Moore
311 Wyoming Avenue, Moosic, Pa.
Primary.
Student Government Councilor; Y. W. C A.;
Lackawanna County Club.

CHRISTINA WEISS "Stina"
15 Lexington Avenue, East Lansdowne, Pa.
Intermediate.
Day Students' Executive Committee;
Delaware County Club.

KATHARINE WENDEMUTH "Katie" Aryan
16 Stark Street, Wilkes-Barre, Pa.
Intermediate.

MARTHA WHELAN "Marty" Moore
117 Metoxet Street, Ridgway, Pa.
Music.
Band.

MARTHA B. WELKER "Martie" Aryan
445 Penn Avenue, West Reading, Pa.
Primary.
Hostess Club; Glee Club.

GLADYS E. WEST
95 North Union Avenue, Lansdowne, Pa.
Primary.
Day Students' Club; Delaware County Club.

ELIZABETH DARLINGTON WHISLER
"Betty" Aryan
208 West Miner Street, West Chester, Pa.
Primary.
Day Students' Club.

ELIZABETH WHITACRE "Betty"
PINE FORGE, PA.
Rural.
Hostess Club; Rural Club.

ANNA E. WHITMORE "Ann" Aryan
740 HARRISON AVENUE, SCRANTON, PA.
Primary.
Secretary Hostess Club;
Vice-President Lackawanna County Club;
Y. W. C. A.

FANNIE E. WILLIAMS "Fan" Moore
SAINT JOHNS, PA.
Intermediate.
Book Club; Travelers' Club; Y. W. C. A.

VELMA WHITE "Whitey"
1023 WALNUT STREET, TAYLOR, PA.
Intermediate.
Lackawanna County Club.

EDNA WILLIAMS "Eddie"
395 BLACKMAN STREET, WILKES-BARRE, PA.
Intermediate.
Hostess Club.

DOROTHY L. WILSON "Dot"
1005 TILGHMAN STREET, CHESTER, PA.
Primary.

IRIS WILSON "Jim"
1015 Olive Street, Coatesville, Pa.
Primary.
Day Students' Club.

ANNA N. WISE "Ann" Moore
239 North Second Street, Lykens, Pa.
Primary.
Y. W. C. A.

GLADYS WORKMAN "Glad" Moore
Tower City, Pa.
Intermediate.
Book Club; Y. W. C. A.

DOROTHY M. WILVERT "Dot" Aryan
902 Fernwood Street, Bethlehem, Pa.
Intermediate.
Travelers' Club; Girl Scouts; Book Club.

KATHERINE WOODWARD "Kay" Aryan
Unionville, Pa.
Intermediate.

FRANCES SAVERY WORRELL "Frankie"
Chatwood Street, West Chester, Pa.
Primary.
Glee Club.

LOIS E. WUNDERLICH Aryan
STAR ROUTE, POTTSTOWN, PA.
Rural.
Rural Club; Travelers' Club.

JANET A. YARDLEY "Jay" Aryan
SUMMIT AND MONTGOMERY AVENUES,
FORT WASHINGTON, PA.
Primary.
Tradition Club; Montgomery County Club; Y. W. C. A.

RONALD WILLIAM YOCOM "Yoke" Moore
R. D. 1, POTTSTOWN, PA.
Rural.
President Rural Club; Secretary Y. M. C. A.; Moore Anniversary Committee.

CATHERINE C. YAKE "Kay" Moore
933 CHESTNUT STREET, LEBANON, PA.
Junior High.
Book Club; Herodotus Club; "Serpentine" Staff; Travelers' Club.

VELMA YEISLEY "Vel" Aryan
209 HARDING AVENUE, PEN ARGYL, PA.
Primary.

ETHEL R. YOUNG "Et's" Aryan
17 NORTH WYCOMBE AVENUE, LANSDOWNE, PA.
Intermediate.
Delaware County Club; Glee Club.

IVA MARIE YOUNG "Ive"
322 West Gay Street, West Chester, Pa.
Primary.

DOROTHY ZENN "Dot" Aryan
1835 Converse Street, McKeesport, Pa.
Primary.
Y. W. C. A.; Tradition Club.

JOSEPH A. ZEKAS "Joe" Aryan
92 Simon Block, Wilkes-Barre, Pa.
Junior High.
Football; "Serpentine" Staff.

UNPHOTOGRAPHED SENIORS

HELEN CANNING
730 Broadway, Bethlehem, Pa.

CHARLOTTE CARR
Lake Street, Dalton, Pa.

GERTRUDE CONNER
Modena, Pa.

MARGARET EZRAH
410 Washington Ave., Dowingtown, Pa.

MARY C. HARRAR
Frazer, Pa.

MARY KEALY
Box No. 163, Mt. Carmel, Pa.

ANNA McCARTHY
42 S. Market St., Mt. Carmel, Pa.

MARY McCARTHY
5124 Chestnut St., Phila., Pa.

KATHRYN MURRAY
625 W. Lafayette St., Norristown, Pa.

MAGDALEN TUTTLE
363 Bala Ave., Cynwood, Pa.

ALICE WALKER
318 Taylor Ave., Scranton, Pa.

JOHN WEIR
Wyoming Ave., Moosic, Pa.

COLOR SONG

By the purple hills encompassed,
  Bathed in ambient air,
Gems of Chester's lovely valley,
  Stands our College fair.

Chorus

Lift the chorus! Sing her praises,
  Over hill and dale,
Hail to thee, our Alma Mater,
  West Chester, hail, all hail.

Blest by love of all her children—
  Riches manifold—
See her colors proudly waving,
  Purple and the gold.

Royal purple, Honor's emblem,
  Golden seal of truth—
These she flings as inspiration
  To the heart of youth.

Splendid heir of long tradition
  Wrought by knightly deed,
Splendid promise to the future—
  Bid her now "God-Speed."

Elizabeth Ogden Smith

CLASS PROPHECY

I WAS worried. How was I expected to write an original class prophecy in four days, as busy as I was with lesson plans, notebooks, and what not? To my way of thinking it simply could not be done. All that day I pondered over the problem; bedtime arrived, and I was no nearer the solution than before. I heard the lobby clock strike eleven, then half past, and still my mind was absolutely blank. Gracious, had I no ideas at all?

Suddenly I was no longer staring into the blackness of the room but was in an altogether strange place. I was standing with a package of books on my arm at the kitchen door of a bungalow in the suburbs of some city. I had become a book-peddler. I knocked on the door, which opened with a jerk. Startled, I glanced up, and there, attired in a large white apron, sleeves rolled up, stood John Weir. A feminine voice just then rang through the house. I recognized it as belonging to Grace Hoopes, who was now Mrs. Weir, and editor of one of the city newspapers.

As I reached the next house, a large automobile drew up, and out of it stepped a young woman whom I had once known as Beatrice Pursell. She said that she made a special trip up there to ask "Dave" Lewis to give a talk to the Easton Woman's Club, of which she was president. Mr. Lewis, I learned, was a prominent lawyer.

Again the scene changed, and I was in the midst of Philadelphia's crowds. Not wishing to begin my work immediately, I entered the courthouse. To my surprise I saw that "Midge" Lynch was up for trial. I overheard someone say that she had been brought up for a too strict enforcement of the "blue laws." I noticed that Berenice Sundel and Mattie Sacriste were members of the jury.

Picking up a newspaper lying near me, I glanced at the society page. Here I saw a picture of a social gathering of Philadelphia's "smart set" and was delighted to find there the pictures of three girls I had known at College: "Betty" Haines, Lillian Keevil, and Lillian Jeffers.

Leaving the courthouse, I wandered slowly along with the crowds, glancing absent-mindedly into the shop windows. A striking ice-cream advertisement attracted my attention, and I stopped to examine it more closely. On investigation, I saw the name of the designer, Richard Head, signed in the corner. How odd that a talented artist such as Dick Head should so lower himself as to be a designer of ice-cream signs. I looked at the card. Ah, I need wonder no longer. It advertised the "Creamless Ice Cream Company," owned and operated by Helen Weir.

I now decided to visit West Chester, wishing to renew my acquaintance with my Alma Mater. My curiosity took me immediately to the Dean of

Women's office. There sat "Toddy" Meredith in the Dean's chair. In the ensuing conversation, she told me that "Jack" Stott was the coach of the victorious football team and Ruth Becker head of the History Department.

After leaving the school, I visited the Opera House. The first act of vaudeville consisted of the antics of two colored comedians. Believing I knew their voices, I listened sharply, and recognized some of the "wise cracks" I had heard at the College from the lips of "Ned" Hopkins and Paul Troxell.

In the next act was another colored gentleman who sang "Giddy-up Napoleon, It Looks Like Rain." The identity of this person was not hard to guess. It was Frances Fearon.

The landscape now took on a different aspect. I was confronted with a large, rambling farmhouse on the porch of which were gathered a large group of people, many of whom I recognized as West Chester Alumni. I was greeted by Ernest Smedley who, in partnership with Vernon Jackson, owned the farm. I saw "Mickey" Bales among the guests and was told that he was a famous pole-vaulter, having made the Olympic Team. Walter Trott was also "among those present." He was now principal of Darlington Seminary.

I accepted an invitation to stay for the evening, after learning that "Les" Garman's celebrated orchestra had been engaged for dancing, and Elsie Brenker, a Metropolitan Opera star, had graciously consented to sing for her former classmates.

Unfortunately, I never witnessed this event, for again I was carried away to another scene. This time I was in the Reading Terminal, waiting for a train. "All aboard for Phoenixville, Norristown, Reading, Hazleton—"

I started at the familiar sound of the voice. Ah, yes, I was right. Who but Alice Ferry could shout like that?

I heard my train called, and as I was walking toward the door I met Pearl Rice. She said that she was teaching school in Easton. At last! A girl who was what she had set out to be—a school-teacher.

I left her just in time to see my train pull out. But instead of the noise of the locomotive growing less distinct as the distance increased, it was becoming more intense. I sleepily opened my eyes and listened. So that was it! I would be willing to wager that this was the first time the dinky was ever mistaken for a train.

Well, my problem was solved at last, so I quickly reached for paper and pencil before I should forget my amusing and interesting experiences.

CLASS WILL

IT is a scientific law that no matter can be created or destroyed; its form and the combinations it may take are infinite. In the whirligig of this cosmos, the Class of '28 was created. To everything comes an end. Father Time, with his scythe, takes toll; even the Class of '28 must yield. During our stay at our Alma Mater, in preparation for the life which we are about to take up we have developed traits both as a Class and as individuals; it is desirable that these be passed on to those qualified to uphold them in a manner befitting their station. Therefore, the Class of '28 makes the following bequests to the beneficiaries herein named:

First: To our Alma Mater, our loyalty and everlasting friendship.

Second: To the Class of '29 the privilege of sustaining the scholastic, social, and athletic record which we established.

Third: To the Faculty, memories of our brilliancy and the unalloyed pleasure which they will undoubtedly bring them.

Fourth: To the incoming Freshmen, the uncanny realization of their position (so pleasing in the Class of '31), the pleasures of entrance tests, psychology, and the development of a professional attitude.

Fifth: To all those who are eligible, either by nature, good looks or acquired characteristics, our holdings in the "Bank" of the Campus and its minor subdivisions, such as the Model School, Lobby, Stadium, and Library.

Sixth: To any who may be indebted to us intellectually, financially, or socially, we do hereby declare them absolved from any and all such obligations.

Certain of our classmates have in their persons embodied virtues. We as a unit have decided that it is necessary for the welfare of the school that these virtues be handed down to those of the undergraduates most able to perpetuate them. Therefore, we will to the following these qualities; see that you keep them in their pristine glory.

1. Rambo, who, after a hard struggle with Thompson, was elected captain of the Lobby Team of '28, leaves the responsibility of captaining the Team of '29 to Leroy Dimm, Class of '31.

2. "Nate" Wagner leaves his talkativeness to "Herb" McCollom.

3. To "Ginny" Fry, "Betty" Haines' popularity.

4. "Mitzi" Stryker leaves her brilliancy in astronomical science to June Keller.

5. To "Gene" Deakins, "Dave" Lewis' place as the well-dressed man of the school.

6. To "Sammy" Morrison, McGowan's self-appreciation.

7. "Tony" Angley's way with women to his roommate, "Jimmy" Aikins.

8. "Midge" Lynch's ability to keep the corridors clear to "Billie" Bray.

9. To Ida Phillips, a successor to "Danny."

10. Trott's ability as a student to Kelly.

11. Amnos Evans' voice to "Sil" Siller.

12. Spector's assiduity in library work to Isaac Scott.

13. Troxell's technique on apparatus to "Bill" Jones.

14. Yocom's technique with the fair sex to "Malc" Porter.

15. "Eddie" Sones' devotion to Terpsichore to Anita Guaico.

16. Alice Ferry leaves the song "Broken-hearted" to "Dot" Roper.

17. Virginia Kossifos leaves the leadership of the Girls' Orchestra to Lois Leidich.

After long and careful consideration these are the qualities which we have selected to be passed on; if anyone has been neglected 'tis not from lack of merit but from over-abundance. This is our final will and testament. May the provisions herein be faithfully and carefully carried out.

Class of '28

WHO'S WHO

WHO'S WHO IN THE SENIOR CLASS

IN AN attempt to give merit where merit is due, the following have been selected as individuals most outstanding for their contribution to the Extra-Class Activities of the College.

1. Ruth M. Becker, as President of the Y. W. C. A., as a Councilor, and because of her participation in debating.
2. John J. Dalton, as a three-letter man in Athletics, as Captain of Basketball, and as Photo Editor of "The Serpentine."
3. Edith C. Davis, as Junior Mantle Orator, as a Councilor, and as an Editor of "The Serpentine."
4. Frances T. Fearon, as a Councilor, as Vice-President of the Women's Student Government Organization, as a member of "The Green Stone" staff, and as a "Serpentine" Editor.
5. Elizabeth C. Haines, as President of the Women's Student Government Organization and as Captain of Hockey.
6. Benjamin A. Heatherington, because of his unusual contribution to the Dramatics of the College and to the Day Students' Club.
7. Grace L. Hoopes, as Editor-in-Chief of "The Green Stone."
8. Lillian K. Keevil, as Chairman of the Y. W. C. A. Handbook Committee, as a Councilor, and as a member of "The Serpentine" staff.
9. David C. Lewis, as Editor-in-Chief of "The Serpentine" and because of his contribution to Athletics.
10. Mildred E. Lynch, as President of the Women's Student Government Organization, as a Councilor, as Senior Class Treasurer, as President of the Poster Club, and as a member of "The Green Stone" staff.
11. Catherine G. Meredith, as Chairman of the Senior Advisors, as a Councilor, and as President of the Hostess Club.
12. Beatrice E. Pursell, as Vice-President of the Women's Student Government Organization for three terms, as a member of "The Serpentine" staff, and as a member of the Y. W. C. A. Cabinet.
13. John E. Stott, because of his contribution to Athletics, and as Chairman of the Vigilance Committee.
14. Berenice E. Sundel, as Secretary of the Women's Student Government Organization, and as Assistant Editor-in-Chief of "The Serpentine."
15. Walter Trott, Jr., as President of the Y. M. C. A., as Chairman of the Senior Prom, and as Captain of the Track Team.
16. Paul S. Troxell, as President of the Aryan Literary Society, as Business Manager of "The Serpentine," and for his participation in Athletics.

HONOR ROLL

Group I

Beaver, Marian E.
Cragg, Myrtle
Davenport, Jeanette M.
Erwin, Ella B.
Evans, Sara M.
Farcht, Frances V.
Fleckenstine, Elizabeth A.
Flower, Stella M.
Henry, Mildred S.
Hoopes, Esther H.
Keevil, Lillian K.
Lerch, M. Mildred
Parker, M. Mildred
Saylor, Ruth B.
Snowe, Margaret M.
Till, Ruth M.
Tuttle, Magdalen
Weidman, Ruth E.
Wilson, Iris Z.

Group II

Abraham, Kathleen L.
Baker, Katharine S.
Brady, Marie C.
Davis, Edith C.
Golonsky, Frances A.
Hanby, Constance W.
Henry, Ruth M.
Kagey, Virginia F.
Kline, Dorothy M.
Murray, Kathryn A.
Olson, Florence J.
Rice, Pearl E.
Stevens, Grace A.
Stiles, Sylvia C.
Trostle, A. Evelyn
Wagner, Laura C.
Weiler, Estelle

Group III

Broomall, Elizabeth A.
Good, Cecil H.

Group IV

Becker, Ruth M.
Hertzler, Helen E.
Hoopes, Grace L.
Trott, Walter, Jr.

Group V

Bales, Michael S.
Johnson, Frances B.

Group VI

McMichal, Anna C.
Ward, Mary C.

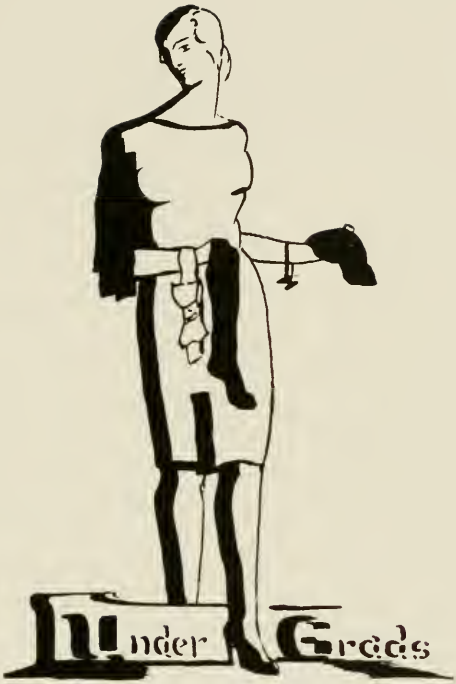
Under Grads

SOPHOMORE CLASS

President . . . . . Leo Atkinson
Vice-President . . . . Fred Orth
Secretary . . . . . Frances Garis
Treasurer . . . . . Dorothy Diehl
Honorary Member . . Clarence L. McKelvie

Motto: "Vincit Omnia Veritas."
Colors: Red and White.
Flower: Red Rose.

SOPHOMORE CLASS

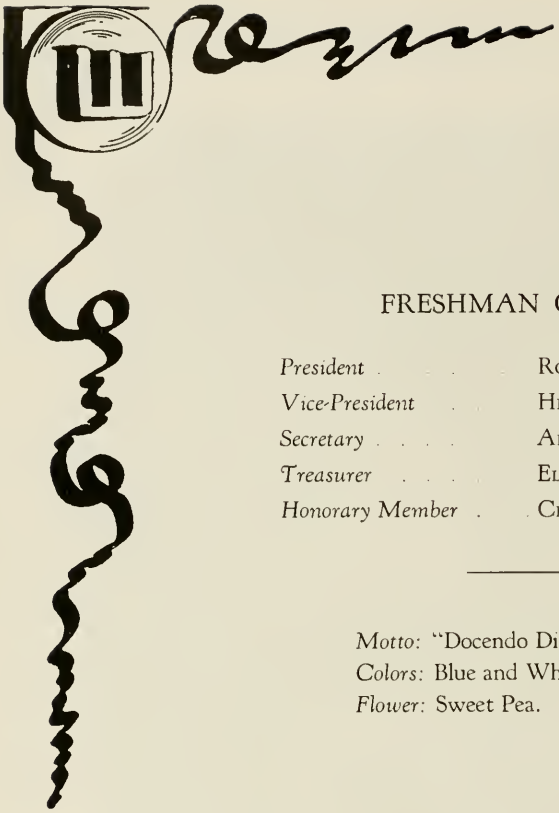

FRESHMAN CLASS

President	Robert Alexander
Vice-President	Herbert Pearl
Secretary	Arvonia Humphreys
Treasurer	Elizabeth Lamb
Honorary Member	Charles S. Swope

Motto: "Docendo Discimus."
Colors: Blue and White.
Flower: Sweet Pea.

FRESHMAN CLASS

IN MEMORY OF

Barbara A. Galt, '29
Mary A. Golden, '29
Walter C. White, Jr., '31.

Organizations

Serpentine Staff

J. Weir, *Will*

F. Johnson, *Ass't Photo Ed*

B. Pursell, *Athletics*

J. Zekas, *Athletics*

B. Sundel, *Ass't Ed.*

R. Head, *Art Ed.*

E. Doris, *Book of the Year*

D. Lewis *Editor-in-Chief*

P. Troxell, *Bus. Mgr.*

F. Fearon, *Humor Ed.*

D. Dalton, *Photo Ed*

C. Yake, *Prophecy*

A. Watt, *Special Ed.*

J. Stott, *Ass't Bus. Mgr.*

G. Hunter, *Ass't Bus. Mgr.*

L. Keevil, *Bus. Mgr.*

C. Good, *Ass't Bus. Mgr.*

Advisors: Margaret Ruth Smith and Clarence L. McKelvie

EDITOR
The Green Stone 1918
BUS. MGR.

STUDENT GOVERNMENT

FIRST SEMESTER

President . . . Elizabeth Haines
Vice-President . Beatrice Pursell
Secretary . . . Berenice E. Sundel
Treasurer . . . Shirley Edwards

Faculty Advisors:

Miss Anna E. Smith
Miss Margaret Ruth Smith
Mr. Charles S. Swope
Miss Josephine E. Wilson
Miss Marion Farnham

FIRST SEMESTER COMMITTEES

High Court . . . . Elizabeth Haines
Shirley Edwards
Berenice E. Sundel
Jeanette Davenport
Lillian Keevil

Low Court Beatrice Pursell
Mildred Lynch
Berenice E. Sundel
Maxine Sweeley
Margaret Eicherly

Social . . . . Mildred Schimpf
Gwynne Webster
Wanda Longacre

Repairs . Grace Hunter
Margaret Haslem

Lobby . . . Ruth Klinger
Esther Horne
Dorothy Stevenson

Quiet . . Frances Fearon
Helen Weir
Ruth Klinger

Nominating Committee for Councilors:
Catherine Meredith
Ruth Becker
Frances Fearon
Catherine Rhoads
Mildred Lynch

Nominating Committee for Officers:
Dean Anne E. Smith
Assistant Dean Margaret Ruth Smith
Miss Marion Farnham
Beatrice Pursell
Margaret Eicherly
Dorothy Stevenson
Gwynne Webster
Isabelle Bray
Ruth Klinger

Freshmen Regulations Enforcement Court:
Dorothy Stevenson
Jean Gilbert
Catherine Rhoads
Harriette Airey
Mattie Sacriste
Ruth Walker

Committee of Lost and Found Articles:
Beatrice Pursell
Mildred Lynch
Betty Haines

SECOND SEMESTER

President	Mildred Lynch	*Secretary*	Mary Oyler
Vice-President	Frances Fearon	*Treasurer*	Jean Gilbert

Faculty Advisors:

Miss Anna E. Smith
Miss Margaret Ruth Smith
Miss Alice C. Schriver
Miss Thelma J. Greenwood
Miss Marion Farnham

SECOND SEMESTER COMMITTEES

High Court . . Mildred Lynch
Mary Oyler
Elizabeth Rauch
Martha Keighton
Mattie Sacriste

Low Court . Frances Fearon
Mary Oyler
Ruth Laubach
Nellie Saussaman
Lucille Fisch

Social . Catherine Meredith
Ruth Saylor
Anna Krupp

Repairs . Estelle Weiler
Blanche Uhler

Lobby . Jean Gilbert
Ruth Henry
Lucille Blum

Quiet . . Isabelle Bray
Marion Beaver
Mildred Unruh

Specials . . Harriette Airey

"Y" Room Edith Davis

Handbook . . . . Nellie Saussaman
Edith Maltby
Mattie Sacriste
Helen McCollum
Alice Kraybill
Elizabeth Rauch

Nominating Committee for Councilors:
Elizabeth Krenger
Ann Barclay
Evelyn Hursh
Elsie Brinker
Josephine Morton

Freshmen Regulations Enforcement Court:
Irene Fosnocht
Ruth Laubach
Lucy Kelly

Nominating Committee for Officers:
Catherine Meredith
Mildred Unruh
Martha Keighton
Nellie Saussaman
Charlotte Kraybill
Shirley Edwards

Filing Card Chairman Lucy Bott

Y. W. C. A.

President	Ruth M. Becker
Vice-President	Lillian K. Keevil
Secretary	Charlotte M. Kraybill
Treasurer	Margaret Renninger

Undergraduate Representatives	Marion Peck
Chairman of Religious Meetings Committee	Emily Reiff
Chairman of World Fellowship Committee	Gladys DeHoff
Chairman of Systematic Giving Committee	Elizabeth Reed
Chairman of Social Service Committee	Anna Cadwallader
Chairman of Bible Study Committee	Helen Hertzler
Chairman of Conference Committee	Josephine Morton
Chairman of Social Committee	Elizabeth Rauch Beatrice Pursell
Chairman of Music Committee	Margaret Eicherly
Chairman of Publicity Committee	Pearl Rice

Faculty Advisors

Miss E. O. Bull — Miss Marion Farnham
Mrs. W. P. Dick — Miss Harriet Elliott
Miss S. Elizabeth Tyson — Miss Gertrude Schmidt
Miss Isadore E. Cropsey

Y. M. C. A.

President	Walter Trott
Vice-President	Michael Bales
Secretary	Myron Steller
Treasurer	Anthony Kuharski
Chairman of Entertainment	Charles Weidner
Chairman of Membership	Paul Oberholtzer
Chairman of Music	John Gurskey
Chairman of Publicity	George W. Hohenshelt

Faculty Advisor . . . . . Mr. Charles W. Heathcote

ARYAN

First Semester		*Second Semester*	
President	Paul Troxell	*President*	William Benner
Vice-President	William Benner	*Vice-President*	Clarence Collins
Secretary	Ruth Johnson	*Secretary*	Maxine Sweeley

Faculty Advisors . . . . . Miss E. O. Bull
Mr. C. L. McKelvie
Mr. Charles S. Swope

Purpose: *To improve the minds of the students by literary culture and to foster debate in the College*

MOORE

First Semester		*Second Semester*	
President	Anthony Angley	*President*	John Weir
Vice-President	John Weir	*Vice-President*	Eugene Deakins
Secretary	Gwynn Webster	*Secretary*	Elsie Brinker

Faculty Advisors . . . . . Miss Mary Connell
Miss Margaret A. Kreisher
Miss M. Evelyn Markley

Purpose: *To improve the minds of the students by literary culture and to foster debate in the College*

DEBATING

INSTEAD of having a College Team carry our colors in the Inter-Normal Debates, the Moore and Aryan Societies each selected a team which represented West Chester State Teachers College.

All three debates were on the question: "*Resolved*, That the present petit jury system be abolished."

The first was with Millersville, March 16. The Aryan Team, taking the negative side, consisted of: Samuel Morrison, Margaret Sorber, Irene Scarbonovitch, Elizabeth Russell, *alternate*.

After a unanimous victory for West Chester, a small reception was held in the lobby of Old Main.

The same evening the Moore team—upholding the affirmative side, was defeated at Shippensburg. Members of the team were: Bernice Jarman, Margaret Joyce, Elizabeth Eby, Margaret Connell, *alternate*.

On April 27 the third debate with Stroudsburg was held. Our team, chosen from the two Society teams, included: Samuel Morrison, Margaret Joyce, Margaret Sorber, Elizabeth Russell, *alternate*.

Never before has interest in debating been so great, and the year has given us some spirited and most interesting controversies.

Faculty Committee

Dr. Charles W. Heathcote, *Chairman*
Miss M. Evelyn Markley
Mrs. Maude B. Newman
Mr. Charles S. Swope
Mr. Richard N. Thompson

BOOK CLUB

First Semester		*Second Semester*	
President	Walter Williams	*President*	Margaret Sorber
Vice-President	Grace Osmun	*Vice-President*	Edith Keubler
Secretary	Dorothy Dedrick	*Secretary*	Isabelle Bray

Faculty Advisors . . . Mrs. Maude B. Newman
Miss Grace D. McCarthy

Purpose: *To acquaint the students with modern authors and their works*

HERODOTUS CLUB

First Semester		*Second Semester*	
President	Elizabeth Russel	*President*	Elizabeth Russel
Vice-President	Edith Keubler	*Vice-President*	Paula Snyder
Secretary	Emma Dutton	*Secretary*	Lucy Bott
Treasurer	Esther Oberender	*Treasurer*	Walter White

Faculty Advisor . . . . . Dr. Charles W. Heathcote

Purpose: *To broaden its members' general knowledge and to develop greater interest in history*

RURAL CLUB

President . . . . . Ronald Yocum
Secretary . . . . . Betty Bromall

Faculty Advisor . . . . . Miss Marion Farnham

Purpose: *To promote social contact within the Rural Group; to study rural conditions and the relation of the rural teacher to the community*

POSTER CLUB

First Semester		*Second Semester*	
President	Mildred Lynch	*President*	Richard Head
Secretary	Willard Campbell	*Secretary*	Mildred Terhune
Treasurer	Wanda Longacre	*Treasurer*	Frances Walton

Faculty Advisor . . . . Miss Marion Farnham

Purpose: *To supply the College with posters*

LIBRARY

First Semester		*Second Semester*	
President . . .	Pearl Rice	*President*	Jean Gilbert
Vice-President . .	Jean Gilbert	*Vice-President* . .	Anna Evans
Secretary	Dorothy Rosen	*Secretary*	Alice Graybill

Faculty Advisor . . . . Miss Alice A. Cochrane

Purpose: *To furnish those who wish, further knowledge of the library*

WOMEN'S GLEE CLUB

President . . . . . Frances Walton
Vice-President . . . . . Gladys Hulsizer
Secretary . . . . . Elizabeth Ballatine

Faculty Advisor . . . . . Miss Margaret A. Kreisher

Purpose: *To give the Academic students an opportunity for organized chorus work*

COLLEGE GIRLS' ORCHESTRA

AN INNOVATION just born the last semester, and one whose life we hope will be long, is this Orchestra, all of girls, who play for our Saturday Night Dances in the Gym. Miss Margaret Ruth Smith created this movement which resulted in a truly clever and talented group:

VIRGINIA KOSSIFOS	*Violin*
KATHARINE STECKBECK	*Piano*
JULIA LANDIS	*Trumpet*
ALICE BARBER	*Cornet*
LOIS LEDICK	*Saxophone*
EDNA STAMPER	*Cello*
LOUISE JACKSON	*Banjo*

All music is bought by the Student Council and the organization's Faculty Advisor is Miss Margaret R. Smith.

Not to be outdone by Waring's Pennsylvanian's and other "fairly" well-known orchestras, they have adopted a uniform—dark skirts, white shirts, blazers, white stockings, dark shoes. "All dressed up" in these, they make quite a striking impression.

COLLEGE ORCHESTRA

President	Russel Shuttlesworth
Vice-President	Kenton Terry
Secretary	Roberta Linthicum
Treasurer	Anna McMichael
Faculty Advisor	Mr. Edward Zimmer, Jr.

Piano	Ruth Manlove
First Violins	Fred Orth
	Charles Eggert
	Virginia Kossifos
	Roy Bergy
	Mary Weidner
	Alma Boyer
Second Violins	Paul Oberholtzer
	Nathan Wagner
	Alice Barber
	Maxine Sweeley
	Verna Knoll
	Roberta Linthicum
Viola	Fred Kutz
Cello	Ruth Eicherly
	Edna Stamper
Clarinet	Martha Whalen
	Aldora Byerly
	Henry Sottis
Bass Violin	Russel Shuttlesworth
Trumpet	Harry Haige
	Charles Kennard
Horns	Charles Weidner
	Lindly Seltzer
Trombones	Joseph Hanselman
	George Groom
Flute	Kenton Terry

DELAWARE COUNTY CLUB

First Semester		*Second Semester*	
President	Wanda Longacre	*President*	Dorothy Dedrick
Vice-President	Frances Fearon	*Vice-President*	Virginia McCracken
Secretary	Elsie Bonsall	*Secretary*	Mattie Sacriste
Treasurer	Dorothy Dedrick	*Treasurer*	Letitia Miller

Faculty Advisor . . . . . Miss Anne M. Goshen

Purpose: *To furnish a pleasant room in which a restricted number of commuters may eat their lunch, study, or rest as they wish*

YORK COUNTY CLUB

First Semester		*Second Semester*	
President	Lucy Bott	*President*	Evelyn Trostle
Vice-President	Alice Hoover	*Vice-President*	Alice Hoover
Secretary	Esther Hoopes	*Secretary and Treasurer*	Esther Hoopes
Treasurer	Anna Jenness		

Faculty Advisor . . . . . Miss Elsie O. Bull

Purpose: *To sponsor the annual Christmas play, to supervise and improve the property closet and to foster College spirit in the York County branch of the Alumni Association*

LACKAWANNA COUNTY CLUB

First Semester		*Second Semester*	
President	Dorothy Roberts	*President*	Marion Powell
Vice-President	Ann Whitmore	*Vice-President*	Alberta J. Lewis
Secretary	Irene Newton	*Secretary*	Mildred Nash
Treasurer	Sara Evans	*Treasurer*	Sara Evans

Faculty Advisor . . . . . Miss Josephine E. Wilson

Purpose: *To foster the work of the Needlework Guild in the College*

MONTGOMERY COUNTY CLUB

President	Paul Oberholtzer
Vice-President	Josephine Donnelly
Secretary	Jean Gilbert
Treasurer	Grace Kuppe

Faculty Advisor . . . Miss Thelma J. Greenwood

Purpose: *To take charge of the Red Cross and Christmas Seal campaigns and to keep the infirmary supplied with flowers*

LEHIGH COUNTY CLUB

President	Anita Gualco
Vice-President	Dorothy Grimm
Secretary and Treasurer	Mildred Henry

Faculty Advisor . . . Miss Alice C. Schriver

Purpose: *To aid the work with the foreign children at the High School*

DAY STUDENTS

First Semester		*Second Semester*	
President	Marguerite Biddison	*President*	Gladys Behenna
Vice-President	Gladys Behenna	*Vice-President*	Walter White, Jr.
Secretary	Marian Gehr	*Secretary*	Evelyn Fudge
Treasurer	Ida Lillard	*Treasurer*	Ruth Fitzsimons

Faculty Advisor . . . . . Miss Margaret Ruth Smith

Purpose: *To acquaint these students with the extra-class activities of the College and to give the members opportunity to make contacts with the boarding students*

TRADITION CLUB

First Semester		*Second Semester*	
President	Mildred Unruh	*President*	Edna Pennypacker
Vice-President	Nellie Saussaman	*Vice-President*	Marie Frantz
Secretary	Helen Hertzler	*Secretary*	Ann McGuire

Faculty Advisor . . . . . Miss M. Evelyn Markley

Purpose: (1) *To discuss and report upon the different customs and traditions of the College.* (2) *To compile these reports in book form to be put in a convenient place for the future reference of the students of the College.*

C. O. P. CLUB

First Semester		*Second Semester*	
President	Marie Brady	*President*	Arline Held
Vice-President	Alice May Hoover	*Secretary*	Mary McAndrew
Secretary	Anna Jenness	*Treasurer*	Gladys Hulsizer
Treasurer	Emily Passmore		

Faculty Advisor . . . . . Miss Margaret M. Burnet

Purpose: *To assist in instruction of various types at the Chester Valley County Juvenile Home*

FIRE ORGANIZATION

Chief . . . . . Elizabeth Rauch
Assistant Chief . . . . . Lucy Bott
Captains . . . . . Emily Reiff

Catherine Rhodes
Eleanor Davies
Charlotte Kraybill
Wanda Longacre
Ruth Walker
Mildred Unruh
Anita Gualco
Edna Pennypacker
Viola Peters

Faculty Advisor . . . . . Miss Margaret Ruth Smith

GIRL SCOUTS

Captain . . . . . Mildred MacHenry
Acting Lieutenant . . . . . Della Leech
Patrol Leaders . . Ruth White
Barbara Galt

Faculty Advisor . . . Mrs. I. O. Fleming

Purpose: *To advance Scout work and prepare girls for leadership*

HOSTESS CLUB

First Semester		*Second Semester*	
President	Lillian Jeffers	*President*	Catherine Meredith
Vice-President	Martha Keighton	*Vice-President*	Lucille Fisch
Secretary	Ann Whitmore	*Secretary*	Kathleen Abraham
		Treasurer	Dorothy Schuck

Faculty Advisor . . . . . Miss Margaret Ruth Smith

Purpose: *To promote and maintain a high standard of conduct in the dining-room in order to create a spirit of refinement and culture*

SCIENCE CLUB

President . . . . . Winfield Thompson
Vice-President . . . . . Nellie Saussaman
Secretary . . . . . Isabelle Bray
Treasurer . . . . . Gwynn Webster
Faculty Advisor . . . . Dr. Norman M. Grier

Purpose: *To encourage scientific study and research in West Chester and vicinity*

TRAVELERS CLUB

First Semester		*Second Semester*	
President	Daniel Rambo	*President*	John Simpson
Vice-President	Frances Fearon	*Vice-President*	William Bush
Secretary	Nellie Saussaman	*Secretary*	Mabel McCord

Faculty Advisors . . . . Miss Leone E. Broadhead
Miss Adah Lee Straszer

Purpose: *To increase the desire for knowledge of students interested in Geography and to allow these students the privilege of banding together to study the work they are interested in*

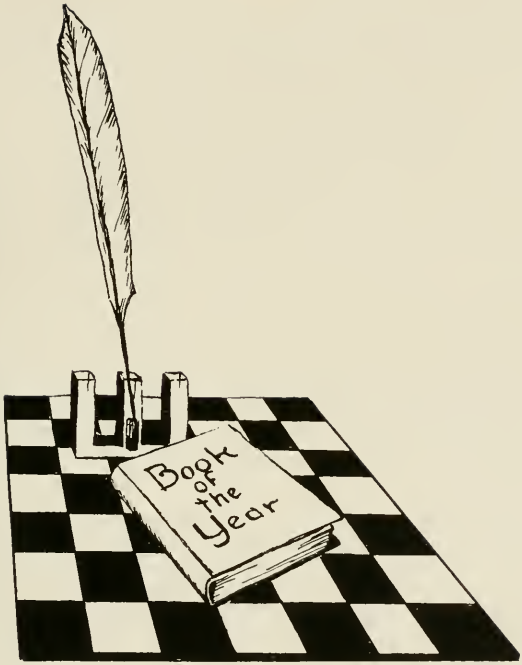
Book
of
the
Year

INNOVATIONS

THIS year has put several new events on the social calendar of our College, happenings adding greatly to the students' life at West Chester.

ADVISOR-ADVISEE SYSTEM

ADVISOR-ADVISEE RECEPTION, SEPTEMBER 16

This year, in order to make all "new" girls feel at home and to prevent a serious epidemic of homesickness, each upper classman was asked to advise or look after a Freshman girl. This Senior Advisor was to see that her Advisee was at College at the designated time, was properly enrolled, settled in her room, learned a few of the more important rules by reading her Handbook, and, in general, got acquainted with the place.

To further this "getting acquainted" idea, a reception was given in the Gymnasium. Each Advisor acted as the "escort" to her Advisee, made out a dance program for her, saw that she met her partners and introduced her to everyone she knew. Of course, there was the long reception line, which gave the new girls a chance to meet the Faculty and important members of the student body. There were trick dances and clever ways of meeting new people, as well as delicious punch and cookies. It was a huge success and the new girls left with the idea that College wasn't such a "cold, cruel, place" after all.

FRESHMAN RULES, SEPTEMBER 26-OCTOBER 10

PAJAMA PARADE, OCTOBER 6

Girls—No dates!— No cosmetics!— No hairpins!— Black stockings!—No hats!—Green Bands! Men!—No dates!—Black socks!— Black ties!—No cigarettes (for self)! The Everlasting Dink! Yes! Nothing but West Chester's Freshman Rules! Quite a serious matter to some who disobeyed—er-er-now, why bring that up? The bans were finally lifted and Green Bands became but a part of Memory Books although the Dink goes on forever.

"Hear, and attend, and listen!!" The Freshmen of Wayne Hall were going to do something besides sit in the Lobby and look scared. One lovely starlit evening they, clad in luscious and exotically colored pajamas, preceded by the College band playing "Lydia Pinkham" and other college songs, paraded up town, around the main streets, and "then wended their weary way homeward" to Wayne Field and a gorgeous bonfire. The men, particularly Seniors, enjoyed it heaps; the girls did nothing but bewail the manifold Fates that kept them inside Old Main, and raced from one end of the building to the other, trying to see everything.

VESPER SERVICES, EVERY SUNDAY AT 4 P.M.

Our loveliest innovation, and one worthy of our highest commendation, is the weekly Vesper Service held in our Chapel. The Y. W. C. A. has charge of it and has introduced to those who attend, many noteworthy speakers, soloists, and organists, among whom are:

Speakers—

The Rev. Mr. John Hart, unofficial chaplain of the University of Pennsylvania.
The Rev. Mr. Evans, from Hyattsville, Md.
Dr. Reuben E. Harkness, Crozer Theological Seminary.
The Rev. Mr. Milton H. Nichols, Arch Street Methodist Episcopal Church, Philadelphia, Pa.
Miss Margaret Blaine, Secretary of the Student Volunteer Movement.

Soloists—

Clyde R. Dengler of University of Pennsylvania Quartet.
Larry Ginter, West Chester.

Organists—

Sam Barber, West Chester.

One of the most impressive services was held on March 4. It was dedicated to the memory of our beloved Dr. Andrew Thomas Smith, and was a fitting tribute to him. Mr. William E. Bretz was at the organ while Miss Catharine Knoll was the soloist. The Chorus of Music Supervisors sang the anthems.

The service was as follows:

Organ: Largo . . . . . *Handel-Kraft*
Hymn 77
Anthem: Oh, Taste and See . . . . . *Goss*
Scripture Reading: The Rev. Mr. Williamson
Solo: Oh, Rest in the Lord . . . . . *Mendelssohn*
Prayer: The Rev. Mr. Williamson
Anthem: Ave Maria . . . . . *Abt*
Organ: In Death's Strong Grasp . . . . . *Bach*
Anthem: Oh, Savior of the World . . . . . *Goss*
Hymn 48
Anthem: Lead, Kindly Light . . . . . *Smith*
Organ: Andante . . . . . *Franck*

TROPHY NIGHT, JANUARY 7

Instead of the old system of handing out athletically awarded letters individually in Chapel, each team received its letters as a group, at an evening set aside for the event. Various Faculty members, the College Band, and Cheer Leaders, were all assembled on the stage.

The program consisted of a band selection, several College songs, after which Coach MacGovern introduced Miss Elizabeth Maris, Chairman of the American Association of Field Hockey, who gave a very interesting talk on the history of this sport. Mr. Charles Steele, coach of Athletics at Bellville, N. J., spoke of the values

of athletics. Mr. Swope presented the awards to the winners of the Freshman Song and Cheer Contest held last fall. They both received appropriately engraved gold pencils, Mr. Harry Haig for his cleverly written song and Miss Anna Coyne for her peppy cheer. Mr. Waters awarded the college W's to Captain Smedley and thirteen members of the soccer team. Since Miss Schriver had been called away, Coach MacGovern presented letters to the winning hockey team— the freshman Health Education Girls. Numerals awarded to the other four teams were presented to the captains. Coach MacGovern then told several famous football jokes which were followed by the presentation of the gold footballs. Frank Bennett's excellent work was acknowledged and the entire College extended Captain John Stott and Captain-Elect "Ned" Hopkins its best wishes.

The program ended with a band selection, the Fight Song, and Alma Mater. A greater success for any event, in its debut, cannot be imagined, and this is sure to become a tradition of West Chester. At the end of the next semester there will be a second Trophy Night.

SOCIETY NIGHTS—EVERY SATURDAY EVENING
SOCIETY RUSH SEASON

The improvement in the Society Weekly programs this year has been so marked that we consider them an innovation. Each Society has one meeting a month, the other Saturdays being appropriated by clubs of the College. Dancing in the Gymnasium from 6.30 to 8 P.M. just puts one in the mood for an entertaining evening. No one is disappointed, for such clever, original themes as well as remarkably carried-out programs prove to everyone that they are the product of true "Literary" Clubs. Just to mention a few:

1. Aryan Scottish Evening.
2. Stephen Foster Evening.
3. Moore Plays.
   (a) "The Robbery" by Samuel French.
   (b) "The Mayor and the Manicurist" by Samuel French.

The Societies have developed along other lines as well, for this year they both conducted a Rush Season—almost like frat rushes. What a College we are getting to be!! One received invitations to a Moore Tea on January 24, a Moore Dance on January 27, and an Aryan Dance on January 26, not to mention the "Smoker" held in Wayne Hall. Rivalry was intense, but the climax was reached when the Moore banner hung from the top of the Chapel all day and when, at dinner, January 27, the Aryans appropriated the Annex Dining-room, decorated it, treated all old and new members with "Chocopiks," and sang Aryan songs which were led by Mr. Forrest Free. "Human nature is prone towards feasting and dancing." Result—every student is now either a Moore or an Aryan.

INHERENTLY WEST CHESTER

Our College prides itself upon the fact that it celebrates certain events just a bit differently from any other place, making them, thereby, West Chester's own.

WHITE SUPPER—CAROL SERVICE—DECEMBER 21

White dresses! White candles! Christmas carols! All of the lovely parts of our White Supper! It originated in our College many years ago and is now one of our most prized traditions.

Then, later, more wonderful than ever before in our new Chapel with our new organ, like a procession of white-robed taper-bearing priestesses, like a chorus of angel songs, like all the most sacred Christmasy things our traditions hold, was our unique Carol Service. This year, a boy soprano, Ross Fisher, of Harrisburg, sang the solo parts of "Fall on Your Knees." He was ably assisted by the various choruses of the student body. Then, too, who can ever forget the lovely effect of "Silent Night" sung to represent a Symphony Orchestra?

This evening, the last before our Christmas Recess, was just one more of those which we shall treasure in our hearts after we leave College.

WASHINGTON RECEPTION—FEBRUARY 22

"Come! Let us tread a measure. Grave! Haughty! Stately! Prim and slow!" Just so was the minuet danced by the following members of the Senior Class: Edna Sones, Ruth Henry, Verna Knoll, Frances Johnson, Walter Trott, John Dalton, Benjamin Heatherington, and William Benner. This lovely and appropriate observance of our great Washington's Birthday takes place at a tea at which, annually, the Senior Class entertain the College.

A short program followed the minuet: (1) Knights and Ladies; "Mid Sylvan Glories," Sextette of Music Supervisors; (2) Violin Solo, "Souvenir," Norman Heintzelman.

Many girls dressed as Colonial maids then served the large company with tea, punch, and cakes.

The most thrilling part of all, however, was a mid-week dance in Recreation Hall in the evening at which, it is needless to say, with "Les" Garman's music, everyone enjoyed himself greatly.

SERVERS

COMMITTEE

MUSICAL EVENTS

ELEANOR STARKEY CONCERT—NOVEMBER 10

"A voice like a flute and a violin combined" rang through our mind when we were entertained by "our" Eleanor Starkey. We have a perfect right to that possessive pronoun because not only is she the daughter of Professor Starkey, but also she was born here in Old Main and, not so very long ago, was a student in our Alma Mater. Her exquisite talent and marvelous technique overwhelmed our proprietary interest in her and we listened, enthralled, to a truly great voice.

MOORE ANNIVERSARY—OCTOBER 5

Old college and Moore reminiscenses were surely in vogue on our campus when many of the Old Grads returned for the Annual Anniversary Concert of the Moore Literary Society.

The artistes were: Arcadie Birkenholz, violinist; Genia Zielinski, coloratura soprano; Devora Nadworney, contralto; Guiseppe de Benedetto, tenor; Theodore Webb, baritone.

They gave a most delightful concert which was greeted enthusiastically by a large audience. A dance followed, in Recreation Hall, with music by "Les" Garman's Orchestra, giving a finesse to the evening nothing else could.

FACULTY MUSIC CONCERT—JANUARY 20

Once a year, the Faculty of our Music Department give a concert in which they appear in evening clothes, display their talents, and lose the cognomen of "Faculty" in lieu of "Artistes." This year's Concert was even more delightful than ever before.

During the year we have enjoyed a great many other musical concerts:

1. Harmonica Concert, January 19.

2. Mr. Wolle's Organ Recital, January 27. Mr. Wolle was supported by Catharine Knoll, contralto, of Philadelphia.

3. Philadelphia Quartet, February 3. Helen Buchanan Hitner, Soprano; Marie Stone Langston, Contralto; Bernard Palona, Tenor; Helffenstein Mason, Basso; William Silvano Thunder, Accompanist.

4. Philadelphia String Quartet, February 17. Arthur B. Lipkin, First Violin; Stanislow Dabrowski, Second Violin; Philip Neeter, Viola; Milton Brinz, Violoncello.

5. Haverford College Combined Musical Clubs Concert, March 9.

CHRISTMAS PLAYS

PLAYS

COLLEGE PLAYS

THE CHRISTMAS PLAY AND PAGEANT, DECEMBER 20

The Christmas play, "Why the Chimes Rang," was given in the auditorium of the Philips Memorial Building. The play was presented by the departments of Art, English, and Music, assisted by the York County Club, and was a memorial to Miss Cora E. Everett, for many years head of the department of oral English. It was hoped by those interested in the play that it might become an established tradition in the school and furnish a lasting memorial to one who as a member of the faculty "played well her part" for more than twenty-eight years and is remembered with gratitude and affection by hosts of alumni.

The following persons took the principal parts: Theresa Wagman, Helen McCollam, Clarence Collins, Louise Muller, Benjamin Heatherington, Winfield Thompson, Louise Miller, Charlotte Bayer, Willard Campbell, and John Stott. GRACE D. MCCARTHY

THE FACULTY PLAY, NOVEMBER 17

One of the events to which the student body look forward with special anticipation of pleasure is the faculty play. This year the play was "The First Year," by Frank Craven. The following persons composed the cast: Misses Dorothy Schmucker, Elsie O. Bull, Margaret Ruth Smith, and Mary Connell, Messrs. C. E. Hausknecht, Charles Swope, Clarence McKelvie, L. Forrest Free, J. Arthur Lewis.

The auditorium of the Philips Memorial Building in which the play was given, furnished an opportunity for fine effect that was lived up to by the cast and enhanced by the skillful coaching of Mr. Arthur Lewis. In all respects it was a most satisfactory performance, clever play, good acting, appreciative audience. The faculty play of 1927-28 goes down in school history a pronounced success. GRACE D. MCCARTHY

During the year various clubs have given plays: Library Club Plays, January 28; Rural, combined with Delaware County Club Plays, March 10; Day Students' Club, "The Man Next Door," March 24; Y. W. C. A. and Y. M. C. A., "The Color Line," March 22.

OUTSIDE PLAYS

"THE POOR NUT," FEBRUARY 23

Editors talk, the faculty talks, we talk about "college atmosphere" but we had "it" on our campus the evening "The Poor Nut" was given in our Chapel by the Better Plays Extension Company, Inc. Members of our student body assisted in scenes where "quantity" was needed. It was a remarkably staged, cleverly portrayed comedy.

"THE VISION," MARCH 14, 15

"The Vision," the Passion Play given by the students of Villanova College, was a most beautiful event. It is a story of ancient Palestine having a deeply religious tone. The acting was superb and the whole effect of the play most inspiring.

HEALTH EDUCATION PAGEANT, JANUARY 18

What a wonderful experience—to have the whole process and evolution of Education pass before one's eyes in less than two hours' time. This pageant, "The Heritage," showed also the contributions of Art and Music from every known source. The whole program was a truly educational as well as delightful one.

MISS CHERRYBLOSSOM, MARCH 28

"Such a charming Japanese garden!" "What perfect cherry blossoms!" "Sweet voices, have they not?"—all exclamations heard concerning this operetta given by the Music Department under the direction of Miss Tyson, Mr. Zimmer, and Miss Low.

The principal characters were:

Cherryblossom	Maxine Sweeley
Jack Smith	Amnos Evans
Kokemo	Joseph Hanselman
Jessica Vanderpool	Verna Knoll
Harry Jones	Charles Weidner
Togo	Clarence Collins
Horace Worthington	Benjamin Hetherington
James Young	Walter Williams
Samwho	Samuel Morrison

There was a chorus of Geisha girls and many American men and women, making up a cast which gave a most attractive performance.

SENIOR CLASS PLAY, MAY 24

The Greek classic, "Ulysses," describing the journey, trials, and ultimate return home of that hero was the play chosen to be given by the Senior Class.

A very lovely performance was given by the well-selected cast including:

Athene	Elsie Brinker
Penelope	Mary Ward
Calypso	Jean Gilbert
Phemus	Frances Fearon
Eurycleia	Laura Wagner
Ulysses	Benjamin Hetherington
Telemachus	Richard Head
Eumalus	Walter Liggett
Antinous	William Benner
Ctesippus	George Henderson
Eurymochius	Ronald Yocum
Hermes	Michael Bales

SOCIAL EVENTS
FORMALS

NEW YEAR DANCE . . . . . Philips Memorial, January 14, 1928

Committee

Charles Weidner, *Chairman*
Mary Oyler
Walter Trott, Jr.
Benjamin Hetherington
Gywnne Webster
Ida Phillips
Earl Laub
Dorothy Stevenson

Music by "Les" Garman and his Orchestra

SENIOR PROM . . . . . Philips Memorial, February 18, 1928

Committee

Walter Trott, Jr., *Chairman*
John Stott
Grace Hunter
Jessie Ellinger
Edward Hopkins
Helen Rosenberger
Lillian Keevil

Music by Ted Brownagle's Orchestra of Harrisburg, Pa.

ALUMNI BANQUET . . . . Bellevue-Stratford, Philadelphia, Pa., April 14, 1928

Officers of the Alumni Association

President . . . . . Hugh M. Denworth
Vice-President . . . . . T. Fred Woodley
Secretary . . . . . M. Evelyn Markley
Board of Directors . . . Henry M. Scarborough
Mary E. Anderson
Clarence L. McKelvie

Music by "Les" Garman and his Orchestra

FROSH FROLIC . . . . . Philips Memorial, April 28, 1928

Committee

Malcolm B. Porter, *Chairman*
Eugene Deakins
Florence Gross
Elizabeth Lamb
Mary Louise Hudson
Herbert Pearl
Howard G. Siller
Mildred Terhune
Katherine Pusey
Mary Vance
Arvonia Humphreys
Lucy Kelly

Music by Ted Brownagle's Orchestra of Harrisburg, Pa.

INFORMALS

HALLOWE'EN DANCE, OCTOBER 28

Everyone's ingenuity and resourcefulness were taxed to the utmost to contrive an original costume for the annual Hallowe'en Frolic. The results in the Grand March were ludicrous in some cases, delightful in others, and gratifying in all. Of course, "there *would* be" cider and cookies to reconcile those who didn't win prizes and refresh all who danced to "Les" Garman's peppy music. Then, too, there were clever dances and games, making it, in truth, an offering to the "Season of Joy and Playfulness!"

CHRISTMAS DANCE, DECEMBER 19

Recreation Hall, with a huge Christmas Tree in the center, gorgeously decorated with lights and ornaments, exemplified Christmas. This, coupled with music and dancing, made up our Annual Christmas Dance. Contrary to the doctrines of many wordly wise cynics, we still believe in Santa Claus

because he came in the midst of the festivities and distributed most useful and appropriate gifts to various celebrated people of our College, with a charming speech for each. He then, very mysteriously, disappeared and the dance proceeded to its ultimate and sad consummation—the end.

SENIOR SLEIGH RIDE, JANUARY 30

The quiet hamlet (!!!???) of West Chester was awakened from its lethargy (usually beginning at 8 P.M.) by musical strains of most any selection from, "Oh, Promise Me" to "Jingle Bells." The snow was "just right," rendering conditions perfect for the Senior Sleigh Ride. The seventeen sleighs drove the crowd almost to Lenape then back to the Green Tree Inn. Here coffee, chocolate, and sandwiches were consumed in amazing quantities. The radio was slightly inadequate for dancing so each couple furnished their own music and danced accordingly. The effect was kaleidoscopic, to say the least. It was a perfect evening, however, and to quote a rather ungrammatical reveler, "We had the 'knockoutest' time ever!"

BONFIRE

Athletics

Angley, Hanky, Kunkle, Pearl, Hohenshelt, Cox, Singer, Heller, Henry, Weir, Lewis
Smith, Garthwaite, Sillik, Ashburn, Deakins, Atkinson, Moyer, Collins, Troxell, Kepner, Cunningham, Reiff, Ramaley, Kuharsky
Heintzelman (*Mgr.*), Aikens (*Ass't Mgr.*), Zekar, Zambetti
Dalton, Donald, Guido, George, Thompson, Stott (*Capt.*), Orth, Bennett, Dimm, Hopkins, MacGovern (*Coach*)
Kelly, Rustic, Tweed, Malloy, Porter, Bales, Clowser, Zawaski

FOOTBALL

Stott
Captain

Hopkins
Captain-elect

MacGovern
Coach

Heintzleman
Manager

FOOTBALL

SEPTEMBER 11 found the boys arriving early at West Chester. Football season had already begun and everyone was anxious to show his wares. A few days later, fifty men clad in track uniforms reported on Wayne Field for the initial practice of the season. The squad was divided into three teams, after two weeks of intensive training in all forms of tactics.

The schedule was arranged in a logical and scientific way. The hard games were well distributed so as to have all players in condition when these games were to be played.

The school was beginning its first year as a Teachers College and it was natural to expect the athletics to be of a collegiate standard. Thus our games were arranged with teachers' colleges and college Freshmen teams.

The conduct and sportsmanship displayed by the men on the practice field and off was very gratifying. There was no shirking; everyone was of the same mind, working for the good of the team.

October 1 found the team journeying to Hill School for the first game of the year. Instead of the old custom of having the Varsity begin the game, the second-string men were sent in. It was not known that this combination was later to become the famous "Shock Troop" of West Chester. The game was hard fought, but West Chester having the better edge of the fray, emerged victors. The score 12-6 showed evidence that a powerful fighting machine was being built, and everyone looked forward with anticipation to a successful season.

October 8. Franklin and Marshall Frosh at West Chester. The first home game made quite a hit. Although outplayed, the F. and M. boys fought very gamely. The visitors were sent home with the short end of a 41-0 score. It was a pleasing performance for the opening game at our College.

October 15. Our new rival, Bloomsburg, proved to be the next victim. The "Shock Troop," after a few minutes of play, pushed the pigskin across the line. Bloomsburg was defeated from the start; it was evident that the upstate eleven was no match for our boys. The score 40-0 only in part displayed the ability of the Yellow Jackets.

October 22. Franklin and Marshall Academy traveled to West Chester only to be sent home in defeat. The game was utilized to build a strong offense to be used the following Saturday against our ancient rivals. Score 26-0.

October 29. Shippensburg, the biggest game of the year. The team traveled to Cumberland Valley to play its old and bitter rival. It was Home-coming Day at Shippensburg, and all looked forward to a victory. The game was on and the outset showed that a hard struggle was to ensue. Strategy was employed by both sides but did not prove effective. The first half ended in a scoreless tie. The second half opened with a furious attack on Shippensburg and thrice did our team cross their line before they realized that we were the superior team. Shippensburg was now defeated and once more did West Chester assert its supremacy. It was a fitting close to the Athletic relations that existed between the two schools. Much of the success of the game was due to the loyal support of the student body and our famous "Lydia Pinkham" band.

November 5. Home again. Trenton proved to be a strong foe. For a long time it seemed as if it were anyone's game, but finally W. C. emerged at the top of a 7-0 score.

November 12. Millersville—the last game at home. The score 43-0 indicated that we were easy winners. Everything was pointing to the coming game with great interest.

November 19. The nemesis. The team traveled to Stroudsburg for the most decisive game of the year. Victory meant the State Championship. Immediately after the start of the game the "Shock Troops" scored, then the Varsity was sent in. The first half ended in a 6-7 score. The second half was an exhibition of the most listless type of football ever played by our team. We had no spirit and defeat was inevitable. The game ended with Stroudsburg on the far end of a 13-6 score. Stroudsburg won the championship. "To the victors belong the spoils." They fought the better fight and well deserved victory.

Much credit must be given Coach MacGovern for his untiring efforts. The scrubs deserve mention for their work in building the fighting machine of Yellow Jackets. The team owes the greater part of its success to the excellent leadership of Captain "Jack" Stott. We commend faculty, student body, and band for their excellent support.

With abundant material remaining and probably more to enter, we hope West Chester continues to hold its fame on the gridiron.

SOCCER

RECORD

West Chester	1	West Grove	0
West Chester	4	Perkiomen	5
West Chester	1	Beacom	1
West Chester	2	East Stroudsburg	1
West Chester	0	Beacom	0
West Chester	0	Hill School	1
West Chester	0	Westtown	2

FOR the first time at this school, Soccer is recognized as a minor sport in the field of athletics. Previous to this year, West Chester was represented by a soccer team, although there was no regular coach or a definite schedule. With the coming of Earle C. Waters, an experienced athletic coach, soccer became established as a permanent branch of athletics of the College.

From the standpoint of the number of games won and lost, the team emerged with a mediocre record. However, if we are to consider some of the conditions under which the team played, the men must be commended for the fine spirit of play and sportsmanship.

The outstanding players of the soccer season have been Captain Smedley, "Jimmy" Crawford, and "Danny" Rambo, although every member of the team deserves mention.

Some day we hope this newly organized sport will have as many followers as football and basketball.

CONFERENCE CHAMPS

DALTON, *Captain*

DONALD

HEINTZELMAN, *Manager*

HELLER

HOPKINS

BASKETBALL

Moyer

Pearl

MacGovern, *Coach*

Stott

Troxell

BASKETBALL

THE HONOR of being the first State Teachers' College basketball champions in Pennsylvania comes to West Chester. The team looked forward to earning this title at the very beginning of the season and did its utmost to get it.

With practically every man back from the preceding year, and a wealth of new material, Coach MacGovern developed a fine aggregation of basketball men.

As in football, the schedule for the season was arranged with college teams. After several weeks of drill in the elements of the game, the team was prepared to face the most difficult schedule ever attempted by any Purple and Gold team.

On January 14, the team opened its season by defeating the Schuylkill Javees. The score 37–24 indicated that a team of superior ability was in the process of being built. The following week, Keystone S. T. C. was given the short end of a 34–27 score.

Then came the big upset. The team journeyed to the Palestra and gave the Penn. Javees their first defeat of the season. Penn., however, atoned for its defeat several weeks later. F. and M. Frosh were next to bow to the Yellow Jackets.

On February 25 the team registered its first victory against the ever-powerful Stroudsburg team. It was the first setback Stroudsburg ever received from West Chester in this sport. With Stroudsburg taken into camp, the state title was now within our grasp.

The following Friday the team traveled to Mansfield and Lock Haven and gave the upstate boys a fine demonstration of basketball.

The final game of the season was a classic, with Kutztown and the Yellow Jackets battling on even terms. The visitors had greatly improved since our last meeting and it was only in the last few minutes of the game that the Purple and Gold made victory sure. We were now "State Champs" in the true sense of the word.

The team was built around the tall and rangy center, "Smiling Cal" Heller, "Red" Pearl and "Ned" Hopkins, two dead-shot forwards, Captain Dalton and "Jack" Stott, the guards. Heller and Pearl were the outstanding stars of the season. Others who saw service in many games were Donald, Moyer, Singer, Malloy, Minch, Troxell, and Dimm.

With but a few men lost by graduation, the prospects for another championship seem excellent.

VARSITY BASKETBALL

Singer, Dimm, Moyer, Troxell, Heintzelman (*Mgr.*), Stott, Heller, Pearl, MacGovern (*Coach*), Minch, Malloy, Donald, Hopkins, Dalton (*Capt.*)

JUNIOR VARSITY BASKETBALL

MacGovern (*Coach*), Aikens (*Mgr.*), Graham, Cox, Williams, Ramaley, Hohenshelt, Bennett, Kepner

TRACK SQUAD

James Aikens	*Pole-vault*
Robert Alexander	*Shot-put*
Michael Bales	*Pole-vault*
Frank Bennett	*Discus*
Roy Bergey	*Pole-vault*
Charles Cunningham	*Hurdles*
Cletus Dutchman	*Mile*
Joseph George	*Dashes*
Harold Hunsberger	*Half-mile*
Harold Hontz	*High-jump*
Vernon Jackson	*Mile*
Wilmer Kunkle	*Mile*
Howard Moyer	*Dashes*
Malcolm Porter	*Quarter-mile relay*
Wilbur Schoff	*Quarter-mile relay*
Lindy Seltzer	*Quarter-mile relay*
Howard Siller	*Dashes*
Ernest Smedley	*Quarter-mile relay*
Norman Snyder	*Pole-vault*
John Stott	*Shot-put and discus*
Walter Trott	*Dashes and quarter-mile*
Joseph Zekas	*Mile*

Coach	Earl C. Waters
Captain	Walter Trott, Jr.
Manager	Andrew C. Bowdle

TRACK SCHEDULE

* April 28	Penn Relays.
May 4	Stroudsburg State Teachers College.
* May 5	University of Delaware.
* May 12	Allentown Preparatory School.
May 19	Intercollegiates.

*Signifies away.

TRACK

PROSPECTS for a track team looked very good from the start of the season, but owing to the weather the material has been developed slowly. About thirty men answered the call for track candidates in the latter part of February, and since then each has trained diligently. The team seems to be very well balanced, having good representation on both the field and cinder-path.

The Varsity relay team has not been selected to date but several men loom up as the possible sprinters, namely: Captain Trott, Smedley, Kunkle, Schoff, Moyer, Seltzer, and Porter. The relay team will be entered in the Penn Relays for its initial event of the season. If we win this, West Chester will be recognized as having the best Teachers' College relay team in the state.

The distance runners, Dutchman, Schoff, Hunsberger, Jackson, and Zekas are gradually getting in trim for their part.

In the field events, we will be represented by several competent men. Stott, George, and Bennett, a trio of weight men, are among our consistent point-winners. Hontz, the new high-jump man, seems to fill that place well. In the pole-vault, "Mickey" Bales is out again to break records. "Mickey" has gained an envious reputation by establishing several marks in the past season.

The team has been entered in several meets besides the Penn Relays. On May 19, the first Intercollegiate Track Meet of the Teachers' College will be held on our own Wayne Field. We hope that on this day West Chester again will assert her supremacy in Athletics.

Without any meets to date, we cannot predict success for the team, but with such a group of "spikers," victory at any meet seems inevitable.

LETTER MEN

Clark Allison
Anthony A. Angley
Leo F. Atkinson
Frank M. Bennett
Michael S. Bales
Raymond Bradley
Charles F. Cox
James B. Crawford
Charles T. Cunningham
Clarence H. Collins
Eugene E. Deakins
John J. Dalton, *Captain of Basketball*
Leroy F. Dimm
Harry Donald
Joseph E. George
Michael Guido
Carl A. Hankey
Edward M. Hopkins
George W. Hohenshelt
Calvin R. Heller
Norman H. Heintzelman, *Manager*
Anthony S. Kuharsky
David C. Lewis
Howard G. Moyer
Arnold E. Malloy
Fred W. Orth
Herbert Pearl
Daniel F. Rambo
George G. Reiff
Maurice S. Singer
Ernest R. Smedley
John E. Stott, *Captain of Football*
Winfield Thompson
Walter Trott, *Captain of Track*
Paul S. Troxell
Charles Weidner
Charles A. Zambetti
Joseph A. Zekas

Honorary Letter Man, James F. MacGovern

UPPER CLASS ACADEMIC HOCKEY TEAM

*Haas, A., Schoonover, R.	*Right Wing*
*Bray, I., *Percy, M.	*Right Inside*
*Keighton, M. (Captain)	*Center Forward*
*Gilbert, J.	*Left Inside*
*Unruh, M.	*Left Wing*
*Focht, E.	*Right Halfback*
*Sorber, M.	*Center Halfback*
*Smith, A., MacDonald, E.	*Left Halfback*
*Maltby, E.	*Right Fullback*
*Colflesh, D.	*Left Fullback*
*Matlack, E.	*Goal*

"Splendid individual skill but too little unity."

Eleanor V. Searing, *Coach*

*Received Numerals

FRESHMAN ACADEMIC HOCKEY TEAM

*Gerhart, J.	*Right Wing*
*Roper, D. (Captain)	*Right Inside*
*Bergey, E.	*Center Forward*
*Moyer, C.	*Left Inside*
*Artley, D.	*Left Wing*
*Spencer, C.	*Right Halfback*
*Burns, M.	*Center Halfback*
*Brenner, C., *Speakman, A.	*Left Halfback*
*Lynch, E.	*Right Fullback*
*Snyder, L.	*Left Fullback*
*Graybill, A.	*Goal*

"Your material is good. Team-work is what you need."

Eleanor V. Searing, *Coach*

*Received Numerals

SENIOR HEALTH EDUCATION HOCKEY TEAM

*Miller, M.	*Right Wing*
*Rhodes, C.	*Right Inside*
*Roth, M.	*Center Forward*
*Johnson, F.	*Left Inside*
*Ganges, D. (Manager)	*Left Wing*
*Pursell, B.	*Right Halfback*
*Jones, H.	*Center Halfback*
*Hursh, E.	*Left Halfback*
*Oyler, P.	*Right Fullback*
*VanLoon, C.	*Left Fullback*
*Sundel, B.	*Goal*
Henning, M.	*Substitute*

"Small in numbers, large in ability to overcome obstacles."

Alice C. Schriver, *Coach*

*Received Numerals

SOPHOMORE HEALTH EDUCATION HOCKEY TEAM

*Curran, M.	*Right Wing*
*Airey, H., *Laubach, R.	*Right Inside*
*Mosteller, M.	*Center Forward*
*Miles, M.	*Left Inside*
*Malsbury, M.	*Left Wing*
*Gualco, A., *Stevenson, D.	*Right Halfback*
*Terrells, E.	*Center Halfback*
*Ivory, M., Walker, R.	*Left Halfback*
*Hauch, L., *Keller, J.	*Right Fullback*
*Will, H., *Evans, E.	*Left Fullback*
*White, R.	*Goal*
Rauch, E.	*Manager*

"Good losers in a keenly contested tournament."

Alice C. Schriver, *Coach*

*Received Numerals

FRESHMAN HEALTH EDUCATION HOCKEY TEAM

INTRA-MURAL HOCKEY CHAMPIONS, FALL, 1928

*Reagan, C.	*Right Wing*
*Shaw, E. (Manager)	*Right Inside*
*Walters, M.	*Center Forward*
*Lehecka, A.	*Left Inside*
*Asnip, D.	*Left Wing*
*Miller, M., *Harrison, A.	*Right Halfback*
*Lincoln, R.	*Center Halfback*
*Breitinger, E.	*Left Halfback*
*Cooper, M. (Manager)	*Right Fullback*
*Landis, J.	*Left Fullback*
*Eby, F.	*Goal*

"A group of fighters who through their determination captured the 'W' crown."
Alice C. Schriver, *Coach*

*Received Letters

UPPER CLASS ACADEMIC BASKETBALL TEAM

*Schenkevech, M. . . . . *Forward*
*Wilson, F. (Captain) . .. . *Forward*
*Oyler, M. . . . . *Center*
*Sorber, M. . . . . *Side Center*
*Chandler, E. . . . . *Guard*
*Percy, M . . . . . *Guard*
*Maltby, E. . . . . *Guard*

"Your open, clean game is the finest type of basketball."

Eleanor V. Searing, *Coach*

*Received Numerals

FRESHMAN ACADEMIC BASKETBALL TEAM

*Roper, D.	*Forward*
*Williams, J. (Captain)	*Forward*
Dolby, M.	*Forward*
Rounsley, M.	*Forward*
*Ruth, M.	*Center*
Bergey, E.	*Center*
Speakman, L.	*Center*
*Shelley, D.	*Side Center*
Phillips, I.	*Side Center*
Kilgallen, M.	*Side Center*
*Smith, A.	*Guard*
*Willis, R.	*Guard*
Burns, M.	*Guard*
Lewis, M.	*Guard*

"Almost but not quite. Make the best of your chances next year."

Eleanor V. Searing, *Coach*

*Received Numerals

SENIOR HEALTH EDUCATION BASKETBALL TEAM

*Johnson, F.	*Forward*
*Sundel, B. (Manager)	*Forward*
*Pursell, B.	*Center*
*Rhodes, C.	*Side Center*
*Miller, M.	*Side Center*
*Oyler, P. (Captain)	*Guard*
*Van Loon, C.	*Guard*
*Hursh, E.	*Guard*
Henning, M.	*Substitute*
Ganges, D.	*Substitute*
Jones, H.	*Substitute*

"Although defeated, your spirit of loyalty was a victory in itself."

Alice C. Schriver, *Coach*

*Received Numerals

SOPHOMORE HEALTH EDUCATION BASKETBALL TEAM

BASKETBALL CHAMPIONS

*Hauck, L.	*Forward*
*Terrells, E. (Captain)	*Forward*
*Will, H.	*Forward*
*Rauch, E.	*Center*
*Mosteller, M.	*Side Center*
Gualco, A.	*Side Center*
Laubach, R. (Manager)	*Side Center*
*Ivory, M.	*Guard*
*Stevenson, D.	*Guard*
Miles, M.	*Guard*
Malsbury, M.	*Guard*
Keller, J.	*Substitute*

"Deserving victors in a battle crowded with strategic play."

Alice C. Schriver, *Coach*

*Received Letters

FRESHMAN HEALTH EDUCATION BASKETBALL TEAM

*Dotter, V.	*Forward*
*Fulmer, D.	*Forward*
*Reagan, M. (Captain)	*Forward*
*Harrison, A.	*Center*
*Heastings, R.	*Center*
*Cooper, M.	*Side Center*
Reagan, C.	*Side Center*
*Breitinger, E.	*Guard*
*Miller, L.	*Guard*
*Shaw, E.	*Guard*
Foreman, R.	*Substitute*
Asnip, D.	*Manager*

"Energetic in competition and sportsmanlike in defeat."

Alice C. Schriver, *Coach*

*Received Numerals

INTRA-MURAL HOCKEY TOURNAMENT
FALL, 1927

	Won	Lost	Tied
Freshman Academic	1	1	1
Upper Class Academic	1	3	0
Freshman Health Education	3	0	0
Sophomore Health Education	1	2	0
Senior Health Education	2	2	0

Champions: Freshman Health Education

INTRA-MURAL BASKETBALL TOURNAMENT

	Won	Lost	Tied
Upper Class Academic	2	6	0
Freshman Academic	6	2	0
Freshman Health Education	5	3	0
Sophomore Health Education	7	1	0
Senior Health Education	1	7	0

Champions: Sophomore Health Education

SWIMMING MEET, 1928

	Place	Points
Freshman Health Education	1st	23½
Freshman Academic	2nd	11½
Senior Primary	3rd	9½
Sophomore Health Education	4th	9½
Senior Health Education	5th	1
Freshman Primary	6th	1

Individuals	Points	Group
Edith Bergey	11½	Freshman Academic
Elizabeth Terrells	7½	Sophomore Health Education
Annabelle Krupp	6½	Senior Primary

LETTER WOMEN

Dorothy Asnip
Edith Bergey
Ethel Breitinger
Martha Cooper
Elizabeth Eby
Ann Harrison
Lois Hauch
Marcell Ivory
Julia Landis
Alice Lehecka
Ruth Lincoln
Mary Miller
Mabel Mosteller
Elizabeth Rauch
Carol Reagan
Betty Shaw
Dorothy Stevenson
Elizabeth Terrells
Mardett Walters
Helen Will

Volley Ball

Golf

Hockey

Baseball

FIELD S. T. C. VIEWS

Track

Tennis

Football

Soccer

WAITERS

Head Waiter . . . . . JOHN STOTT
Assistant Waiters . . . MICHAEL BALES
PAUL TROXELL

"They also serve who only stand and wait."—MILTON

ADMINISTRATIVE OFFICERS

Principal	Norman W. Cameron
Dean of Instruction	Lester K. Ade
Dean of Women	Anna E. Smith
Assistant Dean of Men	Margaret R. Smith
Dean of Men	Clarence L. McKelvie
Registrar	George S. Roberts

WEST CHESTER STATE TEACHERS COLLEGE

FACULTY, 1927-1928

Ade, Lester K.	State Teachers College, West Chester, Pa.
Anderson, Robert F.	Rosedale Avenue, West Chester, Pa.
Bliss, James G.	424 Price Street, West Chester, Pa.
Bretz, William E.	2324 Green Street, Harrisburg, Pa.
Broadhead, Leone E.	707 Monroe Street, New Castle, Pa.
Bull, Elsie O.	Delta, Pa.
Burnet, Margaret M.	4435 Lucerne Avenue, Madisonville, Ohio.
Cameron, Norman W.	236 East Biddle Street, West Chester, Pa.
Clark, Mary E.	Lock Haven, Pa.
Cochran, Alice A.	514 South High Street, West Chester, Pa.
Connell, Mary	Ebensburg, Pa.
Cromwell, Arthur D.	South Church Street, West Chester, Pa.
Cropsey, Isadore E.	9½ Carlisle Avenue, Utica, N. Y.
Farnham, Marion	Needham, Mass.
Fleming, Ira O.	308 Ash Street, Ridgway, Pa.
Free, L. Forrest	525 South Walnut Street, West Chester, Pa.
Geyer, Flo	68 South Second Street, Chambersburg, Pa.
Glance, M. Mary	620 North Vine Street, Hazleton, Pa.
Glenn, Vanessa	New York, N. Y.
Goshen, Anne M.	7209 Elmwood Avenue, Philadelphia, Pa.
Graves, Marian G.	Castile, N. Y.
Greenwood, Thelma J.	Carlisle, Pa.
Grier, Norman M.	Pittsburgh, Pa.
Heathcote, Charles W.	215 South Walnut Street, West Chester, Pa.
Hosmer, Lou E.	1010 Harrison Street, LaPorte, Pa.
Jefferis, Angelina W.	Stevensville, Mich.
Kreisher, Margaret A.	Catawissa, Pa.

Lamborn, Hazel L.	500 South High Street, West Chester, Pa.
Lewis, J. Arthur	18 Price Street, West Chester, Pa.
Low, Lida J.	2880 Broadway, New York, N. Y.
McCarthy, Grace D.	Care of Mrs. S. G. Surratt, Box 35, Panhandle, Texas.
McKelvie, Clarence L.	Kennett Square, Pa.
McMunn, Mrs. Nancy C.	Wilkinsburg, Pa.
MacGovern, James F.	121 Linden Street, West Chester, Pa.
Markley, M. Evelyn	Fairview Village, Pa.
Menhennett, Winfield, W.	118 South Walnut Street, West Chester, Pa.
Morgan, Mrs. Lola M.	268 Prospect Street, East Orange, N. J.
Newman, Mrs. Maud B.	State Teachers College, West Chester, Pa.
Patchel, Ernest A., Jr.	2425 South Rosewood Street, Philadelphia, Pa.
Reese, Mary	Taylor, Pa.
Remington, Mrs. Dorothy C.	4 Fair View Heights, Rochester, N. Y.
Rice, S. Constance	Heathsville, Va.
Roberts, George S.	State Teachers College, West Chester, Pa.
Sauer, Ethel M.	State Teachers College, West Chester, Pa.
Schmidt, Gertrude K.	211 Handy Street, New Brunswick, N. J.
Schriver, Alice C.	Mt. Holly Springs, Pa.
Scott, Katherine H.	313 South High Street, West Chester, Pa.
Searing, Eleanor V.	155 Crescent Avenue, Plainfield, N. J.
Sipple, M. Gertrude	Olney, Philadelphia, Pa.
Smith, Anna E.	137 West Holland Street, Summit Hill, Pa.
Smith, Margaret R.	626 Benoni Avenue, Fairmont, W. Va.
Stabler, Mrs. Ida P.	Price Street, West Chester, Pa.
Starkey, Foster H.	124 Price Street, West Chester, Pa.
Straszer, Adale Lee	30 Summit Avenue, Webster, Mo.
Swope, Charles S.	Todd, Pa.
Thompson, Richard N.	125 Magnolia Street, West Chester, Pa.
Tyson, S. Elizabeth	Port Deposit, Md.
Van Deusen, Bess E.	1362 East 54th Street, Chicago, Ill.
Waters, Earle C.	State Teachers College, West Chester, Pa.
Wilson, Josephine E.	State Teachers College, West Chester, Pa.
Zimmer, Edward, Jr.	604 South High Street, West Chester, Pa.

FACULTY MEMBERS ON LEAVE

Elliott, Harriet A.	Berger Place, New Castle, Pa.
Hausknecht, C. Edward	329 South High Street, West Chester, Pa.
Heinemann, Marie M.	80 Washington Square, E., New York, N. Y.
Lee, Florence A.	Hillsboro, N. H.
Schmucker, Dorothy M.	Rosedale Avenue, West Chester, Pa.

CLASS ROLLS

STUDENTS IN TWO-YEAR CURRICULA

FIRST YEAR STUDENTS

Name	*Address*
Adler, Frieda E.	620 North 2d St., Allentown, Pa.
Albertson, Adalaide E.	512 Laurel Rd., Yeadon, Pa.
Albright, Evelyn A.	818 North 9th St., Allentown, Pa.
Alleman, Thelma I.	255 Pine St., Millersburg, Pa.
Alpert, Ruth B.	521 Colfax Ave., Scranton, Pa.
Ammon, Florence E.	926 Heslep Ave., Donoro, Pa.
Anderson, Hazel R.	241 West Union St., West Chester, Pa.
Anderson, Irene G.	1720 West Girard Ave., Philadelphia, Pa.
Anderson, Ruth E.	Delta, Pa.
Astheimer, Mary	Royersford, Pa.
Backensto, Esther M.	1351 Linden St., Allentown, Pa.
Ball, Lila E.	627 South Bowman Ave., Merion, Pa.
Ballantine, Evelyn G.	44 Jarrett Ave., Rockledge, Pa.
Banker, Florence A.	309 Maple Ave., Lansdowne, Pa.
Barbieri, Kathryn M.	7701 Woodlawn Ave., Melrose Park, Pa.
Barnard, Elizabeth E.	330 West Main St., Coatesville, Pa.
Barr, Lucille M.	104 Main St., Pine Grove, Pa.
Barry, Mary E.	120 West St., Williamstown, Pa.
Beatty, Mildred A.	500 Swarthmore Ave., Ridley Park, Pa.
Beaver, Joyce E.	Millerstown, Pa.
Bech, Louise E.	Glatfelter, Pa.
Beckett, Margaret H.	10 Scott Ave., Glenolden, Pa.
Beddow, Lois C.	156 Sunbury St., Minersville, Pa.
Bell, Madeline M.	427 Logan St., Lewistown, Pa.
Bell, Mildred I.	240 Walnut St., Bristol, Pa.
Bender, Mildred I.	317 Chestnut St., Pottstown, Pa.
Bennetch, Helen S.	920 Chestnut St., Lebanon, Pa.
Bennett, Henrietta W.	Wycombe, Pa.
Bennett, Libbye T.	2121 Edgemont Ave., Chester, Pa.
Berger, Bertha E.	528 Walnut St., Freeland, Pa.
Bergey, Edith M.	Edgely St., Bristol, Pa.
Biagioni, Mary S.	108 North Main Ave., Scranton, Pa.
Bickel, Dorothy	169 Pennabaker Ave., Lewistown, Pa.
Blackburn, Kathryn E.	New Paris, Pa.
Boens, Ethel M.	R. D. 2, Elverson, Pa.
Boland, Anna C.	2628 Perkiomen Ave., Mt. Penn, Pa.
Bond, Marion D.	151 South 4th St., Coatesville, Pa.
Bonsall, Ruth W.	Media, Pa.
Boogar, Margaret P.	9th Ave., and Starr St., Phœnixville, Pa.
Boss, Florence A.	Kennett Square, Pa.
Bougher, Madeline	811 Maple Ave., Barnesboro, Pa.
Bowers, Hilda M.	631 Williams St., Pen Argyl, Pa.
Bowman, Jean I.	132 South 14th St., Allentown, Pa.
Bowman, Verna M.	Cornwall, Pa.
Boyer, Charlotte E.	1024 East Philadelphia St., York, Pa.

Name	Address
Boyle, Mary L.	4525 Sansom St., Philadelphia, Pa.
Brenner, Catharine R.	248 East Springettsburg Ave., York, Pa.
Bright, Helen A.	Bernville, Pa.
Brinton, Leonore W.	213 West Miner St., West Chester, Pa.
Brizer, Eva J.	417 North Webster Ave., Scranton, Pa.
Brown, M. Dorothy	Unionville, Pa.
Brown, Pearl C.	517 East South St., Kennett Square, Pa.
Buchanan, Marie C.	7763 Wayne Ave., Highland Park, Pa.
Burgner, Helen B.	Bryn Mawr, Pa.
Burke, Helen A.	125 Moyallen St., Wilkes-Barre, Pa.
Burket, Evelyn I.	North Market St., Martinsburg, Pa.
Burkholder, Hazel M.	Centre Hall, Pa.
Burns, Margaret M.	400 Creswell St., Ridley Park, Pa.
Caiola, Rachel M.	842 Smith St., Norristown, Pa.
Caldwell, Lois	122 Elmwood Ave., Narberth, Pa.
Cannon, Sara D.	144 Railroad St., Summit Hill, Pa.
Carapella, Lydia C.	433 Turner St., Allentown, Pa.
Carpenter, Mildred H.	606 Clay Ave., Scranton, Pa.
Castle, Mildred A.	R. D. 1, Sellersville, Pa.
Cataldo, Lucile P.	158 South Cedar St., Hazleton, Pa.
Cawley, Margaret L.	224 West Drinker St., Dunmore, Pa.
Chandler, Catharine L.	430 North 22nd St., Allentown, Pa.
Chase, Elizabeth J.	325 West Locust St., Clearfield, Pa.
Christman, Ellen S.	212 West High St., Womelsdorf, Pa.
Christman, Florence M.	160 South 2d St., Lehighton, Pa.
Clair, Regina M.	456 North Pennsylvania Ave., Wilkes-Barre, Pa.
Cole, Almeda P.	25 Timpson St., Ashley, Pa.
Connors, Mary R.	Main St., Mahanoy Plane, Pa.
Cornell, Marianne J.	Eureka, Pa.
Cox, Gladys R.	11 South Church St., West Chester, Pa.
Coxhead, Isabelle Y.	West Ridley Ave., Ridley Park, Pa.
Coyle, Anna B.	13 Main St., Shaft, Pa.
Crawford, Mary H.	119 South Clifton Ave., Alden, Pa.
Cruttenden, Arlene M.	Main St., Mansfield, Pa.
Curran, Elizabeth J.	2 Edison St., Wilkes-Barre, Pa.
Currey, Marian M.	326 West Washington St., West Chester, Pa.
Dautle, Gladys L.	49 Franklin Ave., Rosemont, Pa.
Davidheiser, Mabel N.	Gilbertsville, Pa.
Davis, Vera M.	253 State St., Nanticoke, Pa.
Dennis, Grace E.	613 Pen Argyl Ave., Pen Argyl, Pa.
Devenney, Elizabeth M.	5128 Westminster Ave., Philadelphia, Pa.
Dewees, Martha L.	R. D., Malvern, Pa.
Dolby, Mary E.	106 Woodland Ave., Coatesville, Pa.
Donnelly, F. Josephine	110 West Moreland Ave., Hatboro, Pa.
Douglass, C. Jean	448 South York Rd., Willow Grove, Pa.
Downie, Sara A.	602 Union St., McKeesport, Pa.
Doyle, Mary B.	Branch Dale, Pa.
Dragotta, Mary	344 North 2d St., Allentown, Pa.
Dreibelbis, Mae E.	218 North St., Millersburg, Pa.
Drummond, Elmira S.	872 North 47th St., Philadelphia, Pa.

Name	*Address*
Duff, Florence M.	309 South Chester Rd., Swarthmore, Pa.
Eavenson, Eleanor W.	25 Elizabeth St., Christiana, Pa.
Ede, Anna F.	423 West Main St., Pen Argyl, Pa.
Edwards, Dorothy M.	1348 State St., Harrisburg, Pa.
Edwards, Julia A.	Cornwall, Pa.
Edwards, Mildred A.	118 Waller St., Wilkes-Barre, Pa.
Eicherly, Ruth M.	748 Walnut St., Columbia, Pa.
Ellowitch, Jeanette M.	579 South Franklin St., Wilkes-Barre, Pa.
Engler, Doretta I.	1231 South Market St., Nanticoke, Pa.
Eshleman, Rachel E.	Denver, Pa.
Evans, Ethel M.	405 Haverford Place, Swarthmore, Pa.
Evans, Hazel M.	1301 Delaware Ave., Wyomissing, Pa.
Evans Ida E.	15 Ross St., Kingston, Pa.
Evans, Ruth E.	1371 Capouse Ave., Scranton, Pa.
Fasnacht, Mildred J.	455 Market St., Millersburg, Pa.
Fawcett, Elizabeth J.	Christiana, Pa.
Felthoff, Kathryn	901 Penn Ave., Wyomissing, Pa.
Ferry, Gertrude M.	142 East Mine St., Hazleton, Pa.
Fisher, Edith A.	Delta, Pa.
Fitzgerald, Anna L.	River Rd., Yardley, Pa.
Flail, Bertha M.	361 Front St., Pottsville, Pa.
Fleck, Sara I.	606 Church St., Huntingdon, Pa.
Flinchbaugh, Pervilla E.	Main St., Windsor, Pa.
Fogel, Elizabeth	418 Poplar St., Philadelphia, Pa.
Foreman, Mary E.	515 West Main, Waynesboro, Pa.
Fox, Mae V.	R. D. 2, Doylestown, Pa.
Francis, Mary E.	149 East Taylor St., Taylor, Pa.
Frantz, Hazel K.	709 American St., Catasauqua, Pa.
French, Esther R.	Box 85, Fort Washington, Pa.
Frey, Althea M.	1304 Spring St., Bethlehem, Pa.
Fry, Virginia G.	636 East Philadelphia St., York, Pa.
Furness, Mary C.	Erwinna, Pa.
Gallagher, Catherine I.	354 Center St., Freeland, Pa.
Galt, Barbara A.	830 Dellwood St., Bethlehem, Pa.
Gaughan, E. Leah	Mahanoy Plane, Pa.
Geary, Ella M.	Locust Gap, Pa.
Gee, Helen C.	73 Union Ave., Lansdowne, Pa.
Geibel, Marian L.	202 Logan St., Lewistown, Pa.
Geisel, Ruth C.	372 North First St., Lehighton, Pa.
George, Emma S.	340 Spruce St., Steelton, Pa.
Gerber, Margaret L.	1152 Edson Ave., Johnstown, Pa.
Gerhart, Jessie M.	610 Park Ave., Perkasie, Pa.
Geuther, Martha E.	Brownsville Rd., Trevose, Pa.
Gilman, Lois A.	218 Cocoa Ave., Hershey, Pa.
Glazer, Nettie J.	Lackawanna St., Olyphant, Pa.
Gleason, Mary V.	18 Prospect Ave., Scranton, Pa.
Glosser, Freda R.	247 Tioga St., Johnstown, Pa.
Golatz, Erna J.	326½ Ridge Ave., Allentown, Pa.
Golden, Mary A.	328 South Webster Ave., Scranton, Pa.
Goodwin, Dolores E.	458 Allwen Drive, Dayton, Ohio.

Name	Address
Graver, Margaret A.	318 Stedman Ave., Lehighton, Pa.
Graybill, Alice V.	604 Shoemaker Ave., Jenkintown, Pa.
Green Olive R.	1717 North 21st St., Philadelphia, Pa.
Griffee, Kathryn F.	307 Walnut St., Bristol, Pa.
Grim, Dorothy S.	140 South 13th St., Allentown, Pa.
Groft, Jane	Boyertown, Pa.
Gross, Florence W.	206 North 14th St., Allentown, Pa.
Gurzynski, Pauline L.	118 Liberty St., Catasauqua, Pa.
Haas, Gladys A.	16 West Front St., Summit Hill, Pa.
Hanson, Mildred A.	Ludlow, Pa.
Harley, Elizabeth C.	605 East 13th St., Chester, Pa.
Harper, Florence B.	425 George St., Pen Argyl, Pa.
Haughey, Anne K.	Jeddo, Pa.
Heller, Grace E.	321 Laurel St., Minersville, Pa.
Hepburn, Cecelia E.	2702 Ann St., Philadelphia, Pa.
Hervey, Ruth A.	Glen Loch, Pa.
Hickey, Kathryn E.	22 West Miner St., West Chester, Pa.
Hicks, Ruth C.	542 13th Ave., Moore, Pa.
Hildt, Marian M.	44 North 2d St., Emaus, Pa.
Hoats, Claire M.	26 South 11th St., Allentown, Pa.
Hoenes, Virginia A.	425 North Center St., Corry, Pa.
Hoffman, Helen L.	North Main St., Falls Creek, Pa.
Hollenbach, Ruth H.	525 North 11th St., Allentown, Pa.
Holmes, Dorothy M.	1728 Carnation St., Harrisburg, Pa.
Hopkins, Cecilia M.	435 Leedom St., Jenkintown, Pa.
Hudson, Mary L.	150 West Osborne St., Johnstown, Pa.
Hughes, Grace E.	722 Wheeler Ave., Scranton, Pa.
Hughes, Margaret	1816 Capouse Ave., Scranton, Pa.
Hughes, Margaret C.	343 Crown St., Morrisville, Pa.
Hughes, Mary C.	603 North 64th St., Philadelphia, Pa.
Hughes, Rebecca D.	132 Brandywine Ave., Downingtown, Pa.
Humphreys, Margaret	328 Academy St., Warrior Run, Pa.
Huston, Clara J.	Williamson School, Pa.
Hutton, Louise H.	419 North Walnut St., West Chester, Pa.
Jackson, Emily B.	Unionville, Pa.
James, Irene A.	215 Shaw Ave., Lewistown, Pa.
Jeffries, Louise K.	35 East Bertsch St., Lansford, Pa.
Jendricks, Matilda	161 South Main, Nazareth, Pa.
Jenkins, Gwendolyn L.	1146 Eynon St., Scranton, Pa.
Jenkins, Mary J.	1215 Swetland St., Scranton, Pa.
Johnson, Estellena	400 East Barnard St., West Chester, Pa.
Jones, Beatrice M.	76 Hartford St., Ashley, Pa.
Jones, Elva W.	103 North Main St., Taylor, Pa.
Jones, Frances	222 South Matlack St., West Chester, Pa.
Jones, Margaret H.	181 Green St., Edwardsville, Pa.
Jordan, M. Isabelle	Stewartstown, Pa.
Joyce, Margaret C.	3229 Birney Ave., Minooka, Pa.
Katz, Anna L.	Church St., and Lewis Rd., Royersford, Pa.
Kays, Margaret M.	231 Bloom St., Dunmore, Pa.
Kehoe, Margaret M.	712 7th Ave., Bethlehem, Pa.

Name	Address
Kelley, Lucy C.	1022 Seneca St., Bethlehem, Pa.
Kelly, Elizabeth M.	503 School St., Minersville, Pa.
Kemmerer, Carrie V.	Nazareth Pike, Bethlehem, Pa.
Kennedy, Helen M.	134 North Jardin St., Shenandoah, Pa.
Kersavage, Alice E.	253 Susquehanna St., Forest City, Pa.
Keylor, Arline M.	114 Walnut Ave., Ardmore, Pa.
Kilgallen, Mary B.	400 Cresewell St., Ridley Park, Pa.
Kilonsky, Marion M.	904 North Main St., Forest City, Pa.
Klopp, L. Dorothy	Penn Ave., Robesonia, Pa.
Koch, Ruth D.	605 Fern Ave., Drexel Hill, Pa.
Kocher, Frances A.	33 North 13th St., Allentown, Pa.
Krakusin, Rose L.	30 North Pine St., Hazleton, Pa.
Kropp, Anna L.	49 Perkins St., Plains, Pa.
Kuntz, Ruth A.	1234 Church St., Reading, Pa.
Lamb, Isabel M.	632 West Chestnut St., Shamokin, Pa.
Larkin, Ruth B.	Downingtown, Pa.
Larson, Helen E.	1322 Arch St., Norristown, Pa.
Laub, Earl	610 Broad St., Emaus, Pa.
Lee, Martha E.	616 North New St., Allentown, Pa.
Leffler, Estelle I.	Adamstown, Pa.
Lewis, Ethel T.	R. D. 2, West Grove, Pa.
Lewis, Marion B.	607 Market St., Bangor, Pa.
Lindemuth, Esther E.	Mount Joy, Pa.
Loftus, Nan E.	1 North Brooklyn, Carbondale, Pa.
Love, Elizabeth R.	Dallas, Pa.
Lowery, Helen D.	1826 Centre St., Ashland, Pa.
Ludwig, Florence R.	R. D. 2, Douglassville, Pa.
Ludwig, M. Grace	Sinking Spring, Pa.
Lynk, Genevieve M.	819 West Poplar St., York, Pa.
McAndrew, Mary V.	608 North Lincoln Ave., Scranton, Pa.
McClellan, Mary L.	Elkview, Pa.
McClenaghan, Mary E.	921 Bartram Ave., Collingdale, Pa.
McCloskey, Magdalene	6 Harvin Rd., Highland Park, Pa.
McCollam, Helen L.	309 North Penn St., York, Pa.
McConnell, Ruth A.	R. D. 2, Bristol, Pa.
McCrossin, Margaret M.	Irvana, Pa.
McCullough, Helen	Chatwood, West Chester, Pa.
McDonough, Mary L.	35 Worral St., Wilkes-Barre, Pa.
McFadden, Alice G.	636 8th Ave., Bethlehem, Pa.
McGeehan, Anne S.	74 Church St., Jeddo, Pa.
McLain, Gwendolyn C.	514 Lee St., Portage, Pa.
McPherson, Laura	Norristown, 2, Pa.
McQuaide, Margaret J.	5th and Rutledge Aves., Folsom, Pa.
MacCracken, Jean	806 Quincy Ave., Scranton, Pa.
MacMillan, Ruth F.	1216 Folsom Ave., Moores, Pa.
MacNamee, Virginia E.	Pocopson, Pa.
Madden, Catherine J.	37 Division St., Wilkes-Barre, Pa.
Magovern, Ella J.	117 South Lincoln Ave., Scranton, Pa.
Marsh, Gertrude E.	R. D. 1, West Chester, Pa.
Mason, Hattie C.	8 Hill St., Upland, Pa.

Name	Address
Mather, Janet E.	335 Market St., Berwick, Pa.
Mayer, Catherine E.	30 North 10th St., Reading, Pa.
Megargel, Vera R.	73 Main St., Jeddo, Pa.
Mellott, Joyce	138 Hansen Terrace, Collingdale, Pa.
Miller, Dorothy M.	Main St., Red Hill, Pa.
Miller, Gladys M.	Biglerville, Pa.
Miller, Louise J.	1807 Vine St., Scranton, Pa.
Miller, S. Louise	646 West Princess St., York, Pa.
Miller, Luzetta A.	State St., Millersburg, Pa.
Mirth, Edna E.	646 North Front St., Allentown, Pa.
Mitchell, Gladys E.	891 3d St., Fullerton, Pa.
Mohr, Helen D.	815 Greenwich St., Reading, Pa.
Moll, Dorothy C.	631 Noble St., Norristown, Pa.
Mongan, Grace E.	107 Collins St., Dunmore, Pa.
Mood, Dorothy Y.	140 Lacey St., West Chester, Pa.
Mood, A. Ruth	40 5th St., Perkasie, Pa.
Moody, Mary C.	451 Lincoln St., York, Pa.
Mooney, Alice I.	Delaware Ave., Palmerton, Pa.
Moore, Anna N.	Lionville, Pa.
Moore, Cordelia M.	507 Halstead Ave., Dickson, Pa.
Moore, Elizabeth	112 Price St., West Chester, Pa.
Moran, Lucy O.	5th St., Minersville, Pa.
Moran, Mary A.	209 Market St., Tamaqua, Pa.
Morris, Josephine M.	312 Valley Rd., Coatesville, Pa.
Moyer, Christine M.	193 West River St., Wilkes-Barre, Pa.
Moyer, Helen D.	388 2d Ave., Phœnixville, Pa.
Mullen, Dorothy A.	508 1st Ave., Parkesburg, Pa.
Murray, Dorothy E.	347 Bridge St., Spring City, Pa.
Murray, Isabel I.	242 West Main St., Coatesville, Pa.
Muschlitz, Ruth E.	322 Summit St., Bethlehem, Pa.
Myers, Sara M.	Chalfont, Pa.
Newton, Sydney R.	336 East 1st Ave., Malvern, Pa.
Nicholas, Mary L.	825 Central Ave., Chester, Pa.
Nicholson, Esther A.	1631 Wyoming Ave., Scranton, Pa.
Offner, Alice E.	437 East 3d St., Boyertown, Pa.
O'Neil, Margaret R.	3027 West 10th St., Chester, Pa.
Oshea, Dorothy R.	502 Allen St., Allentown, Pa.
Osolin, Valeria M.	136 Grand Ave., Forest City, Pa.
Overly, Arabelle M.	East Earl, Pa.
Padgett, Elsie M.	1618 West 9th St., Chester, Pa.
Palmer, Helen B.	115 Schanck Ave., Pen Argyl, Pa.
Parks, Helen O.	1907 Fairview Ave., Easton, Pa.
Parmer, Ruth A.	R. D. 2, Cochranville, Pa.
Paton, Roberta D.	312 Spring Garden St., Ambler, Pa.
Patterson, Dorothy M.	Dallas, Pa.
Pawling, Helen E.	218 Charles St., Coatesville, Pa.
Pedlow, Elizabeth W.	711 West 7th St., Chester, Pa.
Peirce, J. Grace	Biddle Road, Paoli, Pa.
Pennypacker, Martha M.	Elverson, Pa.
Penrose, Dorothea E.	120 South High St., West Chester, Pa.

Name	Address
Pensyl, Dorothy E.	Elysburg, Pa.
Phillips, Ida M.	356 Grove St., Scranton, Pa.
Phillips, Ruth B.	536 West 2d St., Hazleton, Pa.
Pickett, Betty	6117 Columbia Ave., Philadelphia, Pa.
Pomicter, Sophie D.	138–40 Plymouth St., Breslau, Pa.
Powell, Marie H.	1408 Linden St., Scranton, Pa.
Price, Sarah R.	36 South Potomac Ave., Waynesboro, Pa.
Prinsky, Zelda J.	629 Main St., Avoca, Pa.
Purdy, Ruth E.	Dalton, Pa.
Pusey, F. Katharine	1428 Powell St., Norristown, Pa.
Pusey, Philena E.	R. D. 4, Coatesville, Pa.
Pyle, Charlotte E.	109 South 6th St., Darby, Pa.
Pyle, Marian C.	327 Dean St., West Chester, Pa.
Rank, Mary P.	136 North East St., Williamstown, Pa.
Rauzi, Eleanor R.	36 South Wyoming St., Hazleton, Pa.
Redington, Winifred F.	14 Sterling Ave., Wilkes-Barre, Pa.
Regan, Helen M.	251 South Grant St., Wilkes-Barre, Pa.
Remaley, Marguerite G.	1812 Farview St., Easton, Pa.
Renner, Dorothy H.	117 South Woodlawn Ave., Aldan, Pa.
Reppert, Charlotte A.	1037 Tilghman St., Allentown, Pa.
Revell, Flora E.	50 Summitt Ave., Clifton Heights, Pa.
Rice, Marjorie B.	725 North Penn Ave., Morrisville, Pa.
Rickabaugh, Elizabeth	Main St., Millerstown, Pa.
Rickwine, Edith L.	445 West Main St., New Holland, Pa.
Rigg, Helen M.	126 West Market St., West Chester, Pa.
Rinehart, Ruth A.	R. D. 3, Pottstown, Pa.
Rineheimer, Frances A.	647 Carey Ave., Wilkes-Barre, Pa.
Ritter, Mildred A.	1845 Ferry St., Easton, Pa.
Rittersbach, Louise P.	85 Hanover St., Wilkes-Barre, Pa.
Robbins, Ethel E.	1525 Madison Ave., Dunmore, Pa.
Robertson, Alice E.	Emeigh, Pa.
Robinhold, E. Catherine	Port Clinton, Pa.
Robinhold, Martha C.	Port Clinton, Pa.
Robinson, Margaret M.	Honey Brook, Pa.
Rodgers, Evelyn A.	Quarryville, Pa.
Rohlfing, Grace E.	710 North St., East Mauch Chunk, Pa.
Rosen, Dorothy E.	Parkerford, Pa.
Rosenberg, Rosella	149 Main St., Ridgway, Pa.
Rosenberger, Helen F.	125 South 5th St., Perkasie, Pa.
Rothenberger, Helen E.	R. D. 1, Temple, Pa.
Ruddy, Rose P.	127 North Meade St., Wilkes-Barre, Pa.
Ruth, Miriam R.	317 Penn Ave., Sinking Spring, Pa.
Sanders, Margaret M.	358 Butler St., Dunmore, Pa.
Satterthwait, Mildred E.	18 Oakland Ave., West Grove, Pa.
Saylor, Natalie G.	122 Albemarle Ave., Landsowne, Pa.
Saylor, Ruth	503 Cherry St., Norristown, Pa.
Scanlon, Mary E.	1139 West Centre St., Shenandoah, Pa.
Schaffer, I. Louise	740 Grace St., Williamsport, Pa.
Schanley, Marie C.	101 Walnut St., Boyertown, Pa.
Schick, Betty T.	538 Pease St., Hazleton, Pa.

Name	Address
Schoser, Ruth E.	337 Rutter Ave., Kingston, Pa.
Schroll, Catherine V.	1632 East Market St., York, Pa.
Scott, Hazel M.	2428 Derry St., Harrisburg, Pa.
Seaboldt, Ruth M.	Suplee, Pa.
Seibert, Mary L.	371 East South St., Wilkes-Barre, Pa.
Sell, Anna	107 Conway Ave., Narberth, Pa.
Sellers, C. Valeria	Goshen Apt., West Chester, Pa.
Sharp, Dorothy A.	1021 Lincoln Highway, Coatesville, Pa.
Shaw, A. Esther	Toughkenamon, Pa.
Shawfield, Eleanor M.	1619 Derry St., Harrisburg, Pa.
Shawman, Janet C.	Carson College, Flourtown, Pa.
Sheaffer, Esther I.	206 Market St., Highspire, Pa.
Shelley, Dorothee S.	71 Hillside Ave., Souderton, Pa.
Shema, Frances C.	1015 North Main St., Forest City, Pa.
Sherk, Emmatine	235 North 14th St., Harrisburg, Pa.
Shindler, Charlotte R.	Red Lion, Pa.
Shontz, Hannah M.	45 North Marshall St., Shamokin, Pa.
Singer, Marjorie R.	413 East Lancaster Ave., St. Davids, Pa.
Sittler, Madeline L.	1917 Green St., Allentown, Pa.
Slamon, Marie T.	318 North Washington St., Wilkes-Barre, Pa.
Smith, Ardean T.	234 North Maine St., Red Lion, Pa.
Smith, Arlene S.	113 West Goepps St., Bethlehem, Pa.
Smith, R. Irene	600 Sharpless St., West Chester, Pa.
Smith, Thelma I.	1178 Murray St., Forty Fort, Pa.
Smith, Vera C.	8 West Dewart St., Shamokin, Pa.
Somers, Miana R.	R. D. 3, Quakertown, Pa.
Souder, Verna M.	617 Race St., Perkasie, Pa.
Speakman, Lellis	Oakbourne, Pa.
Spencer, Catharine M.	615 Woodland Ave., Cheltenham, Pa.
Squire, Anna M.	330 Prospect St., Phœnixville, Pa.
Steinmetz, Una E.	211 Hanover Ave., Allentown, Pa.
Stewart, Rae A.	715 Ormond Ave., Drexel Hill, Pa.
Strausser, Margaret M.	307 Laurel St., Pottsville, Pa.
Strayer, Mary J.	139 Linden Ave., Rutledge, Pa.
Strickler, Elizabeth J.	432 First Ave., Parkesburg, Pa.
Sullivan, Lillian M.	273 Cumberland St., Harrisburg, Pa.
Sullivan, Mary E.	273 Cumberland St., Harrisburg, Pa.
Stuby, Juanita A.	117 Weaver St., Clearfield, Pa.
Supplee, Anna	Cedars, Pa.
Swanson, Ethel L.	Ludlow, Pa.
Taylor, Frances E.	126 Oley St., Reading, Pa.
Thomas, Martha E.	247 Melrose Ave., East Lansdowne, Pa.
Thomas, Mary L.	Center St., Wind Gap, Pa.
Thomas, M. Thomazin	Whitford, Pa.
Thompson, Alta F.	Ransom, Pa.
Tiemann, Mamie J.	Frazer, Pa.
Tole, Beatrice M.	1129 Chestnut St., Darby, Pa.
Tomlinson, Ethel E.	R. D. 1, Langhorne, Pa.
Trimmer, Dorothy	Loganville, Pa.
Trosino, Estelle A.	Woodlyn, Pa.

Name	*Address*
Trout, Anna M.	509 Mauch Chunk, Pottsville, Pa.
Upczak, Regina M.	510 North 10th St., Reading, Pa.
Vandever, Mildred M.	Chadds Ford, Pa.
Vannoy, Wilma A.	Lincoln University, Pa.
Visidy, Dolly M.	45 Kedron Ave., Morton, Pa.
Voltz, Mary E.	114 Sharpless St., West Chester, Pa.
Wagman, Theresa C.	428 East Main St., Dallastown, Pa.
Wagner, Florence H.	367 3d Ave., Phœnixville, Pa.
Wagner, Laura C.	1529 Lehigh St., Easton, Pa.
Walker, Gertrude M.	515 Luzerne St., Scranton, Pa.
Walker, Grace M.	R. D. 3, Newtown, Pa.
Walker, Z. Frances	New Centerville, Pa.
Walsh, Martha J.	470 Market St., Kingston, Pa.
Wampole, Gladys K.	176 Poplar St., Telford, Pa.
Wamsher, Phyllis L.	9th St., Perkasie, Pa.
Ware, Helen C.	City Line and Bustleton Pike, Somerton, Pa.
Washe, Anna H.	Cumbola, Pa.
Watson, Evelyn F.	29 South Church St., West Chester, Pa.
Wealand, Marcella J.	703 Chestnut St., Lebanon, Pa.
Walls, Anna M.	R. D. 1, Embreeville, Pa.
Weaver, Miriam E.	28 South 3d St., Sunbury, Pa.
Weinman, Florence	816 Boulevard Ave., Dickson City, Pa.
Whalen, Catherine T.	Cumbola, Pa.
White, Violet M.	70 Carey Ave., Wilkes-Barre, Pa.
Whitely, Claire V.	11 Shoemaker St., Forty Fort, Pa.
Whitten, Josephine D.	140 Montour Ave., Johnstown, Pa.
Wible, M. Grace	Three Springs, Pa.
Wiegner, Mary E.	505 Tilghman St., Allentown, Pa.
Wilkins, Emma M.	424 East Gay St., West Chester, Pa.
Williams, Alice F.	403 Chestnut Ave., Kingston, Pa.
Williams, Audrey D.	262 East Church St., Nanticoke, Pa.
Williams, Eleanor B.	73 Hartford St., Ashley, Pa.
Williams, Elizabeth H.	1135 Rock St., Scranton, Pa.
Williams, Jessie E.	304 Harrison Ave., Scranton, Pa.
Williamson, Kathryn F.	1314 Astor St., Norristown, Pa.
Willis, Ruth D.	334 North Bromley Ave., Scranton, Pa.
Willits, Esther M.	Mohrsville, Pa.
Wilson, Edna M.	Green St., Atglen, Pa.
Wilson, Julia M.	R. D. 4, Coatesville, Pa.
Wilson, Nancy A.	1204 East Centre St., Mahanoy City, Pa.
Wise, Mildred M.	17 2d St., Minersville, Pa.
Witmeyer, E. Mae	19 Cramby St., Manheim, Pa.
Woods, Catherine C.	Locust Gap, Pa.
Woolbert, Marie	Church St., Dallas, Pa.
Wright, Helen J.	30 Loomis Park, Wilkes-Barre, Pa.
Yarowsky, Fannie	233 West Centre St., Shenandoah, Pa.
Young, E. Marion	12 Plainfield Ave., Pen Argyl, Pa.
Young, Iva M.	322 West Gay St., West Chester, Pa.
Zebley, Sara J.	Boothwyn, Pa.
Zechman, Grace R.	423 West Broad St., Tamaqua, Pa.
Zendt, Marion D.	219 East Broad St., Souderton, Pa.

STUDENTS IN FOUR-YEAR CURRICULA

SECOND-YEAR JUNIOR HIGH STUDENTS

Name	*Address*
Bates, Nila E.	27 West Union St., West Chester, Pa.
Beilman, Mary I.	87 Hudson St., Hawley, Pa.
Bell, Florence E.	R. D. 1, Carbondale, Pa.
Bray, Isabelle	Central Ave., East Bangor, Pa.
Brennan, William J.	Box 85, R. D. 1, Pottsville, Pa.
Campbell, Willard S., Jr.	R. D. 4, Phœnixville, Pa.
Catterall, Jane E.	404 Church St., Hawley, Pa.
Collins, Clarence H.	York Rd., Hatboro, Pa.
Connelly, Emma M.	R. D. 1, Sunbury, Pa.
Cuff, Margaret M.	211 West Oak St., Shenandoah, Pa.
Cullinane, Mary F.	175 Poell Lane, Stonehurst, Pa.
Diehl, Dorothy R.	249 South Belvidere St., York, Pa.
Dutchman, Cletus	427 Main St., Forest City, Pa.
Dutton, Emma	R. D., Box 80, Chester, Pa.
Eachus, Ethel Y.	Ward, Pa.
Garis, Frances A.	626 Monroe St., Easton, Pa.
Groff, Anna E.	216 West Main St., New Holland, Pa.
Heddon, Emily I.	236 Robert St., Nanticoke, Pa.
Hoopes, Mabel M.	Highland Farm, West Chester, Pa.
Hughes, Elizabeth	71 Spruce St., Wilkes-Barre, Pa.
Hungerford, Dorothea A.	126 York Rd., Hatboro, Pa.
Johnson, Ruth E.	310 South Main St., Wilkes-Barre, Pa.
Kaplan, Henrietta S.	138 West Gay St., West Chester, Pa.
Keen, K. Elizabeth	234 South 3d St., Oxford, Pa.
Kimes, Ruth L.	Wall St., Spring City, Pa.
Longacre, Wanda B.	909 Edgewood Rd., Brookline, Pa.
McCracken, I. Virginia	R. D. 1, Chester, Pa.
McHugh, Helen M.	307 College Ave., Kingston, Pa.
Maltby, Edith H.	420 Essex Ave., Narberth, Pa.
Matlack, Betty W.	18 Park Rd., Llanerch, Pa.
Morrison, Samuel B.	1803 South 6th St., Philadelphia, Pa.
Nash, Dorothy M.	377 Rutter Ave., Kingston, Pa.
Oberender, Esther A.	Eagles Mere, Pa.
Rasbridge, Charles T.	4th St., Slatington, Pa.
Reiff, H. Emily	Buckingham Valley, Pa.
Reusch, Lillian C.	617 Hazle St., Wilkes-Barre, Pa.
Russell, Elizabeth T.	327 West Union St., West Chester, Pa.
Saussaman, Nellie M.	208 East St., Williamstown, Pa.
Scott, Isaac A.	402 Crown St., Morrisville, Pa.
Snyder, Paula E.	137 Lacey St., West Chester, Pa.
Sorber, Margaret P.	214 West Chestnut St., West Chester, Pa.
Sotter, Hazel E.	22 Beech St., Pottstown, Pa.
Thompson, Winfield	113 Virginia Ave., Coatesville, Pa.
Townsley, Isabel C.	1923 West 3d St., Chester, Pa.
Unruh, Mildred E.	409 Ivins Ave., Oak Lane, Pa.
Webster, Gwynne	R. D. 5, Coatesville, Pa.
Wilhour, Lena M.	Herndon, Pa.
Williams, Mary M.	8 Marcy Court, Ashley, Pa.

Name	*Address*
Williams, Walter H.	57 Munnequa Ave., Canton, Pa.
Wilson, Florence S.	9 Windsor Ave., Narberth, Pa.

FIRST-YEAR JUNIOR HIGH STUDENTS

Alexander, Robert C.	129 Virginia Ave., Coatesville, Pa.
Alter, Sarah E.	2039 West Market St., Pottsville, Pa.
Artley, Dorothy C.	18 Latham Park, Oak Lane, Pa.
Ax, Robert H.	Lancaster Ave., Downingtown, Pa.
Baker, Eleanor	Blaine St., East Bangor, Pa.
Bisky, Helen K.	Meshoppen, Pa.
Bowers, Inez C.	140 West Market St., West Chester, Pa.
Brien, Virginia L.	R. D. 2, Lansdale, Pa.
Bush, William M.	Oxford, Pa.
Churchill, Mary	2017 Wallace St., Philadelphia, Pa.
Clendenin, Dorothy J.	17 South Church St., West Chester, Pa.
Conard, Thomas P.	55 East Stewart Ave., Lansdowne, Pa.
Cressman, Howard A.	Salfordville, Pa.
Croll, Dorothy S.	4 West 24th St., Chester, Pa.
Denkins, Emma L.	1715 Catherine St., Chester, Pa.
Denny, Katherine L.	61 Greenfield Ave., Ardmore, Pa.
Donnelly, William J.	435 Maple Ave., Coatesville, Pa.
Dunmore, Janet E.	Kimberton, Pa.
Eichel, Elizabeth K.	173 Lismore Ave., Glenside, Pa.
Fitzpatrick, Joseph C.	132 East Market St., Williamstown, Pa.
Forrest, Kenneth E.	246 West White St., Summithill, Pa.
Griffith, Elizabeth C.	400 West Barnard St., West Chester, Pa.
Hagel, Edward A.	Cochranville, Pa.
Hankey, Carl A.	20 Church St., Hanover Green, Pa.
Hay, Dorothy A.	127 East Chestnut St., West Chester, Pa.
Henry, William N.	210 West White St., Summithill, Pa.
Hill, Mary V.	250 East Patterson St., Lansford, Pa.
Hunsberger, Harold G.	Gilbertsville, Pa.
Jones, Mary E.	1335 West Norwegian St., Pottsville, Pa.
Koch, Clara M.	215 Bankway St., Lehighton, Pa.
Kupke, Grace L.	Flourtown, Pa.
Latoff, Amon S.	568 Coates St., Coatesville, Pa.
Litke, Alma	Winburne, Pa.
Lynch, Edna B.	West Grove, Pa.
McCollom, Herbert F.	3929 North 17th St., Philadelphia, Pa.
McCord, M. Elizabeth	Unionville, Pa.
McCord, Mabel A.	Unionville, Pa.
Mack, Louise T.	370 Noblet St., Sharon Hill, Pa.
Margolf, Frederic C.	19 South Church St., West Chester, Pa.
Miller, Lillian R.	505 First Ave., Parkesburg, Pa.
Moore, Margaret C.	200 North Chancellor St., Newtown, Pa.
Morris, J. Everett	Wheeler Blvd., Oxford, Pa.
Peck, Eva L.	R. D., Jermyn, Pa.
Pyle, H. Mary	Malvern, Pa.
Quay, Sara E.	243 Church St., Phœnixville, Pa.

Name	Address
Raith, Mae V.	R. D. 4, Easton, Pa.
Reiff, Willard G.	Skippack, Pa.
Reynolds, Anne M.	Morris Ave., Bryn Mawr, Pa.
Roper, Dorothy E.	2d St., Slatington, Pa.
Rovner, Jennie	633 South Walnut St., West Chester, Pa.
Rustic, Vincent T.	9 Poplar St., Wilkes-Barre, Pa.
Skirm, Charlotte M.	914 North Pennsylvania Ave., Morrisville, Pa.
Smith, Ruth E.	335 Clay Ave., Scranton, Pa.
Snyder, Leonore E.	7744 Mill Rd., Elkins Park, Pa.
Snyder, Norman J.	Seminary St., Pennsburg, Pa.
Speed, Clara R.	Parksburg, Pa.
Speed, Elizabeth G.	Limestone Rd., Parkesburg, Pa.
Steckbeck, Catherine E.	251 South 9th St., Lebanon, Pa.
Swope, Ethylene R.	55 Church St., Johnstown, Pa.
Terhune, Mildred R.	123 North 13th St., Easton, Pa.
Thornton, Joseph A.	210 Woodward St., Parsons, Pa.
Toye, John F.	4 Carroll St., Pittston, Pa.
Tracey, Mary E.	R. D., Box 69, Pottsville, Pa.
Valentine, Edith I.	130 East Barnard St., West Chester, Pa.
Walker, Ruth Clark	425 Radcliffe St., Bristol, Pa.
White, Anna H.	Newtown Square, Pa.
White, Walter, Jr.	115 Chestnut St., Downingtown, Pa.
Williams, E. Henrietta	Cochranville, Pa.
Woolman, Bertha E.	306 Ashbourne Rd., Elkins Park, Pa.

STUDENTS IN FOUR-YEAR CURRICULA

SECOND-YEAR HEALTH STUDENTS

Aikens, James K.	413 7th St., Juniata, Pa.
Airy, Harriett A.	519 Diamond St., Hazleton, Pa.
Allison, Clark	311 Vassar Ave., Swarthmore, Pa.
Atkinson, Leo F.	Westwood St., Coatesville, Pa.
Bowdle, Andrew C.	Marydel, Md.
Brubacher, Amanda	226 Chestnut St., Lebanon, Pa.
Crawford, James B.	West Grove, Pa.
Curran, Mary D.	North Main St., Mercersburg, Pa.
Donald, Harry	Catawissa St., Nesquehoning, Pa.
Evans, Elizabeth S.	1006 Conemaugh Ave., Portage, Pa.
George, Joseph E.	318 8th Ave., Coatesville, Pa.
Gualco, Anita M.	122 North 18th St., Allentown, Pa.
Guido, Michael	128 West Columbia Ave., Nesquehoning, Pa.
Hauck, Lois A.	Neffsville, Pa.
Henning, Margaret A.	328 Washington Ave., Downingtown, Pa.
Ivory, Marcella A.	401 Grant St., Leechburg, Pa.
Keller, June E.	301 South 9th St., Lebanon, Pa.
Kunkle, Wilmer E.	4th St., Coplay, Pa.
Laubach, Ruth C.	Easton Road, Riegelsville, Pa.
Malsbury, Mary R.	308 East 14th St., Chester, Pa.
Miles, Mary I.	R. D. 3, West Chester, Pa.
Mosteller, Mabel V.	31 Dean St., West Chester, Pa.

Name	*Address*
Moyer, Howard	Cleona, Pa.
Rauch, Elizabeth M.	32 West Broadway, Mauch Chunk, Pa.
Roth, Mary E.	R. D. 2, Phillipsburg, N. J.
Stevenson, Dorothy L.	125 North Pine St., Lancaster, Pa.
Terrells, Elizabeth E.	Dartmouth Ave., Swarthmore, Pa.
Walker, Ruth Ann	3509 New Queen St., Philadelphia, Pa.
White, Betty S.	Springfield, Pa.
White, Ruth O.	Green Lane, Pa.
Will, Helen R.	401 East Beech St., Hazleton, Pa.
Worst, George R.	833 North Jackson St., Media, Pa.

FIRST-YEAR HEALTH STUDENTS

Ashburn, William E.	703 Walnut St., Darby, Pa.
Asnip, Dorothy E.	"Linden Lawn," Oreland, Pa.
Boyd, Phillips L.	Parkesburg, Pa.
Breitinger, Ethel L.	802 Wayne Ave., Wyomissing, Pa.
Clouser, Thomas W.	Market St., Freeport, Pa.
Cooper, Martha R.	636 East End Ave., Lancaster, Pa.
Cox, Charles F.	Front St., Highspire, Pa.
Cunningham, Charles T.	1813 Memphis St., Philadelphia, Pa.
Deakins, W. Eugene	3125 Foronia St., Pittsburgh, Pa.
Dimm, Leroy F.	2028 North 5th St., Harrisburg, Pa.
Dotter, Verna A.	1606 Main St., Northampton, Pa.
Eby, Elizabeth C.	409 East Cumberland St., Lebanon, Pa.
Foreman, Ruth E.	Box 376, Millersburg, Pa.
Fulmer, Dora V.	1529 Providence Ave., Chester, Pa.
Garthwaite, Percy L.	Fourth St., DuBois, Pa.
Glosser, Bessie Ruth	247 Tioga St., Johnstown, Pa.
Graham, Van B.	Howard St., Jersey Shore, Pa.
Harrison, Anne E.	66 South Washington St., Wilkes-Barre, Pa.
Heastings, M. Ruth	25th St., Camp Hill, Pa.
Heller, Calvin R.	368 Myers St., Steelton, Pa.
Henry, Martha V.	122 South West St., Allentown, Pa.
Hickey, Dorothy M.	Lincoln University, Pa.
Hohenshelt, George W.	630 Muench St., Harrisburg, Pa.
Hontz, Howard F.	901 Birkbeck St., Freeland, Pa.
Humphreys, Arvonia	627 Pleasant Ave., Peckville, Pa.
Jones, William	1247 Spring Garden St., Easton, Pa.
Kelley, Robert H.	1022 Seneca St., Bethlehem, Pa.
Kepner, Irvin C.	217 East 11th St., Berwick, Pa.
Landis, Julia S.	Tennis St., Ambler, Pa.
Leech, Della S.	4228 Regent St., Philadelphia, Pa.
Lehecka, Alice L.	325 Hamilton St., Easton, Pa.
Leidich, Lois C.	412 West North St., Bethlehem, Pa.
Lincoln, Ruth J.	Box 9, West Chester, Pa.
McKee, Carvin L.	211 South 5th St., Easton, Pa.
McLear, J. Frank	415 South Matlack St., West Chester, Pa.
Maloy, Arnold E.	Scottdale, Pa.
Miller, Lovenia A.	1717 Washington St., Northampton, Pa.

Name	Address
Miller, Mary Isabella	R. D. 3, Bernville, Pa.
Minch, Matthew J.	Parkesburg, Pa.
Ottaviano, Andrew C.	316 Grove St., Bridgeport, Pa.
Pearl, Herbert E.	555 Olive St., Coatesville, Pa.
Porter, Malcolm B.	409 East Lincoln Highway, Coatesville, Pa.
Potteiger, Myrtle I.	Green Valley Country Club, Sinking Spring, Pa.
Ramaley, George	65 Woodland Ave., Coatesville, Pa.
Reagan, Carol M.	27 South Darlington St., West Chester, Pa.
Reagan, Mildred A.	27 South Darlington St., West Chester, Pa.
Robinson, William H.	123 Railroad Ave., West Grove, Pa.
Rounsley, Margaret D.	Millerstown, Pa.
Schopf, Wilbur R.	1441 North Alden St., Philadelphia, Pa.
Shaw, Betty M.	Fox Road, Moylan, Pa.
Siller, Howard G.	1222 Tilghman St., Allentown, Pa.
Singer, Morris	3175 Front St., Steelton, Pa.
Smith, William C.	Howarth Road, Glen Riddle, Pa.
Taylor, Margaret B.	New Paris, Pa.
Traxler, Albert L.	Walnut St., Reedsville, Pa.
Tweed, Francis H.	253 Highland Ave., Downingtown, Pa.
Vance, Mary F.	155 Broad St., Montoursville, Pa.
Veit, Louise M.	516 Church St., Easton, Pa.
Walter, Mardette	319 North High St., West Chester, Pa.
Watson, Margaret P.	226 Thurman St., Zanesville, Ohio.
White, Louise A.	360 Wright St., Kingston, Pa.
Williams, Rupert A.	Main St., Eldred, Pa.
Zambetti, Charles A.	44 Carroll St., Pittston, Pa.
Zowaski, John	421 Laurel St., Pottstown, Pa.

STUDENTS IN FOUR-YEAR CURRICULA

THIRD-YEAR MUSIC STUDENTS

Evans, Amnos E.	Franklin St., Slatington, Pa.
Hanselman, Joseph L.	306 East Marshall St., West Chester, Pa.
Heintzelman, Norman H.	48 North St., Slatington, Pa.
Hunt, Sybil G.	Manlius Road, Fayetteville, Pa.
Klinger, Ruth E.	Tower City, Pa.
Laubach, Margaret T.	Riegelsville, Pa.
Linthicum, Roberta F.	Mt. Airy, Md.
MacHenry, Mildred P.	6932 Dittman St., Philadelphia, Pa.
Manlove, Ruth C.	340 West State St., Media, Pa.
Muller, Louise G.	111 East Marthart Ave., South Ardmore, Pa.
Sweeley, Maxine R.	1107 Court St., Honesdale, Pa.

SECOND-YEAR MUSIC STUDENTS

Allem, Elizabeth S.	18 Summit St., Souderton, Pa.
Barber, Alice A.	637 High St., Easton, Pa.
Chandler, Esther M.	Unionville, Pa.
Clemens, Thelma B.	142 New St., Spring City, Pa.
Daily, Kathryn T.	1862 Richmond Ave., Bethlehem, Pa.

Name	*Address*
Davies, Eleanor M.	215 East Mahanoy Ave., Mahanoy City, Pa.
Edwards, Shirley I.	4226 Baltimore Ave., Philadelphia, Pa.
Eicherly, Margaret Ann	748 Walnut St., Columbia, Pa.
Elliott, Flora Bernette	100 South 13th Ave., Coatesville, Pa.
Etter, Freda C.	212 East Burd St., Shippensburg, Pa.
Fisch, Lucille E.	107 10th St., Honesdale, Pa.
Gottschall, Estella J.	East 4th St., Boyertown, Pa.
Groom, George G.	79 South 8th Ave., Coatesville, Pa.
Gurskey, John B.	Sadsburyville, Pa.
Hurrell, Elisabeth A.	304 Hawkins Ave., North Braddock, Pa.
Kennard, H. Charles	117 Union St., Middletown, Pa.
Kraybill, Charlotte M.	21 North Gay St., Marietta, Pa.
Kutz, Frederick B.	R. D. 2, Kutztown, Pa.
Longacre, Emeline B.	521 Nutts Road, Phœnixville, Pa.
Meighan, Miriam C.	917 Dewey Ave., Northampton, Pa.
Oberholtzer, Paul M.	Valley View, Pa.
Orth, W. Fred	47 South 6th Ave., Coatesville, Pa.
Oyler, Evelyn G.	217 Arch St., Sunbury, Pa.
Oyler, Mary E.	217 Arch St., Sunbury, Pa.
Ransom, Margery A.	95 Sharpe St., Kingston, Pa.
Rounsley, Mary E.	Millerstown, Pa.
Schwalm, Marion I.	Valley View, Pa.
Seltzer, H. Lindley	51 East Emaus St., Middletown, Pa.
Shuttlesworth, Russell	Williamstown, Pa.
Skarbonovicz, Irene H.	214 Chapel Terrace, Reading, Pa.
Stamper, Edna B.	632 South Matlack St., West Chester, Pa.
Terry, Kenton F.	Coatesville, Pa.
Vollmer, Verna M.	317 Walnut St., St. Marys, Pa.
Weidner, Charles E.	259 Ann St., Middletown, Pa.
Young, Kathryn I.	Catawissa, Pa.

FIRST-YEAR MUSIC STUDENTS

Ackerman, Doris G.	27 North 4th St., Bangor, Pa.
Baldwin, M. Elizabeth	36 East Market St., West Chester, Pa.
Bambrick, Elizabeth C.	Heckscherville, Pa.
Bates, Eloise M.	420 25th Ave., Altoona, Pa.
Bergey, Harry Roy	110 5th St., Perkasie, Pa.
Boyer, Alma R.	Main St., Bowmanstown, Pa.
Caldwell, John A.	614 East Patterson St., Lansford, Pa.
Cullis, Elsie L.	713 Upland St., Chester, Pa.
Davis, Florence L.	208 North 2d St., St. Clair, Pa.
Dunn, Marjorie M.	38 East Market St., West Chester, Pa.
Eggert, Charles W.	254 West Douglass St., Reading, Pa.
Fenton, Esther M.	318 East Garfield St., Shippensburg, Pa.
Frye, Thelma F.	Main St., Jeansville, Pa.
Garrett, Mary D.	339 Dean St., West Chester, Pa.
Goodman, Ella D.	463 Montclair Ave., Bethlehem, Pa.
Hagan, Jane A.	40 Prince St., Nanticoke, Pa.
Haggerty, Christy M.	West Main St., Sugargrove, Pa.

Name	*Address*
Haigh, Harry F.	724 Noble St., Norristown, Pa.
Hurst, Reba S.	15 South Arch St., Mechanicsburg, Pa.
Jackson, Louise B.	410 Curtin St., Osceola Mills, Pa.
Jenkins, Ruth M.	Stewartstown, Pa.
Kauffman, M. Louise	73 West Broadway, Mauch Chunk, Pa.
Klausman, Marie H.	22 Railroad St., St. Marys, Pa.
Kline, Carolyn V.	East McClure St., New Bloomfield, Pa.
Koehler, Ruth M.	523 5th Ave., Bethlehem, Pa.
Lentz, Louise A.	Woodland Ave., South Langhorne, Pa.
Montgomery, Florence E.	322 West Race St., Pottsville, Pa.
Neyer, Eleanor D.	160 Main St., Slatington, Pa.
Pugh, Jean E.	925 North 2d St., Harrisburg, Pa.
Sherman, Anne C.	Morton Ave., Rutledge, Pa.
Shook, Aileen E.	110 Fairview Ave., Waynesboro, Pa.
Slotter, Elizabeth P.	Mechanicsville, Pa.
Smith, Dorothy E.	108 West Wood St., Norristown, Pa.
Smith, Ellen E.	552 Washington Ave., Phœnixville, Pa.
Snyder, Kathryn M.	Paxton, Pa.
Trunk, Eva L.	1136 Stirling St., Coatesville, Pa.
Wagner, Edrie E.	239 Charles St., Coatesville, Pa.
Woodward, Florence C.	Mexico, Pa.
Young, Frances C.	214 Cornell Ave., Swarthmore, Pa.

Advertising

SITTINGS
BY APPOINTMENT

BELL TELEPHONE
PENNYPACKER 6190 / 6191

H. ZAMSKY

Portraits of Distinction

902 CHESTNUT STREET PHILADELPHIA, U. S. A.

¶ We have completed successfully over fifty-five school and college annuals this year, and are adding new ones to our list.

¶ There must be a reason—it will pay you to investigate.

¶ The photographs in this Record are a sample of our product and skill.

"Special Offer"

3 French Gray Portraits $5.00

A COMPLETE SET OF PROOFS FOR YOUR SELECTION

NO PRINTS GIVEN FOR PUBLICATION WITHOUT PATRON'S WRITTEN CONSENT

WEST CHESTER DAIRY

Our Specialty is
Choice Table Butter

THOMAS PRATT, Manager

110 W. Washington Street
WEST CHESTER, PA

Phone 1167

T. E. SMITH & SON

Baggage Transfer and Storage

OFFICE AND WAREHOUSE
207-209 E. Market Street
WEST CHESTER, PA.

Baggage checked direct from house
to destination

EDSON BROS.

HOWARD W. WEANER
For BETTER DRUGS
Candies, Perfumes, Pens, Films, Kodaks, and Sodas
100 W. Gay Street, West Chester, Pa.

Compliments of A Friend

Student Travel Club

FREEMAN'S CORRELATED
HANDWRITING BOOKS
by DR. FRANK N. FREEMAN
Professor of Educational Psychology
University of Chicago

This new series combines the results of twenty years of scientific experimentation and of a generation of practical experience.

Compendiums 1 to 6, for pupils, 15 cts each, postpaid. Teachers' Manuals 1 to 6, for teachers, 20 cts. each, postpaid. Junior High School Manual, for teachers and pupils, 25 cts. each, postpaid.

Send orders to Dept. "S"
ZANER & BLOSER CO. Columbus, Ohio

FIVE REASONS
WHY JOE FLUNKED OUT

1. Hazel
2. Mary
3. Verna
4. Ruth
5. Marian

BRYANT TEACHERS BUREAU, Inc.

Better Teachers Belong

Continued Discriminating Service for the Better Qualified
West Chester Graduates

PHILADELPHIA, PA.
711-14 Witherspoon Bldg.
Pennypacker 1223

NEW YORK CITY
1213 Flatiron Bldg.
Caledonia 3789

C. C. HIPPLE & SON
WEST CHESTER · PENNSYLVANIA
Phone

"Charles Sheller"
Gardener

Compliments of
Roberts & Meck

WEST CHESTERITIS

"We can't go to bed like that."
"But why bring that up?"
"Toodle-dee-do."
"But why speak of such matters?"
"Sinus."
"And how."
"Why-oh-why-oh-why."
"That would be just too bad."
"And they shot such men as Lincoln."
"Not Thompson of the Varsity?"
"Oh you go on, Mayme."
"I'll break out in a rash over that."
"The answer to your question is—."
"What can he do?"

Rialto Theatre

"The Home of the Picture Lovers"

All that is best in Photoplays

Grand Opera House

Vaudeville and Photoplays

Direction of

Stanley Company *of* America

A MANUAL FOR TEACHERS, STUDENTS, AND SELF-INSTRUCTION—

The Rice System of Business Penmanship

"THE SYSTEM THAT GETS RESULTS"

TEACHER, SUPERVISOR AND INSTITUTE INSTRUCTOR

The time is past for wasting the time of both pupils and teachers upon antiquated methods of teaching writing when the

Rice System

pedagogical from every standpoint, may be had instead of such.

Free samples to schools on request

THE RICE PUBLISHING CO.
BELLINGHAM, WASHINGTON

"Say It With Flowers"

through

LORGUS FLOWER SHOP

Everything in Flowers

FLOWER PHONE 81

West Chester's Telegraph Florist

SITTINGS
BY APPOINTMENT

BELL TELEPHONE
PENNYPACKER { 6190
6191

H. ZAMSKY

Portraits of Distinction

902 Chestnut Street PHILADELPHIA, U. S. A.

This is one of the many Annuals we have completed this year, and our skilled staff of highly-trained people deem it a great pleasure to have had such an important part in making this Annual a success.

A VERY SPECIAL REDUCTION
GIVEN TO STUDENTS, CLUBS, AND FRATERNITIES

No prints given for publication without patron's written consent

Teachers and scholars are interested in their walk of life

HARDWICK & MAGEE

Wilton Rugs and Carpets

make walking easy, and the comfort of the nicely furnished floor is a delight.

The largest and most varied assortment is always on display at the great retail store of

HARDWICK & MAGEE COMPANY

1220 Market Street Philadelphia

Prof. Lewis: "Hopkins, what is your idea of a college?"
Hopkins: "A place to spend the time between week-ends."

Mabel Apt: "There are two mice fighting in the room."
Dottie (the roommate): "Well, how much are you paying for your room?"
Mabel: "The same as you, dollar a nite."
Dottie: "What do you expect for a dollar, a bull fight?"

COLLEGE STORE & LUNCH ROOM
Wm. R. Hoopes, *Proprietor*
Corner Walnut & Linden Streets
WEST CHESTER, PA.

CLEANING DYEING
FRANK S. AVIL
TAILOR SHOP
18 North Church Street, MALVERN
CLEANING PLANT
ALTERATIONS REPAIRS

J. B. MOSTELLER & SON

DEPARTMENT STORE

"The More We Sell, the Better We Can Buy"

West Chester, Pa. 19 and 21 N. Church Street

We dedicate this space to

Dr. R. Merle Ellis, The Fifth "Hawk"

J. J. D., E. M. H., J. E. S., P. S. T.

There is more Power in

THAT GOOD GULF GASOLINE

NO-NOX MOTOR FUEL

AND

SUPREME MOTOR OIL

GULF REFINING COMPANY

Pen Points
FOR ALL PURPOSES

Sheaffer and Parker Pens

De Haven's Drug Store

106 West Gay Street
WEST CHESTER, PA.

Agency Whitman's Chocolates

PREFTAKES

Candies Made Daily

ICE CREAM
SUNDAES
SODA WATER

LUNCHEONETTE

High and Gay Streets
WEST CHESTER, PENNSYLVANIA

A COMEDY OF ERRORS

An evening suit, a pretty girl—
A taxicab, a little whirl—
A cabaret and dance 'til three—
Yes, College life is comedy.

An empty pocketbook next day—
You hock some clothes your board to pay—
Exam! alack! a tragedy!—DREXARD

Princeton, as well as many other prominent Universities, selected SKINNER

SKINNER ORGAN COMPANY

677 Fifth Avenue New York City

ORGAN ARCHITECTS AND BUILDERS

Churches, Residences, Auditoriums and Theatres

Factories: Dorchester and Westfield, Mass.

THE ROOMMATE PSALM

"My roommate is my nemesis. I live in want.
He maketh me to do his modern government,
He cracketh wise remarks which make me seem foolish,
He never restoreth my soap.
Yea, though I talk 'till I am out of breath
He playeth his cornet like the dickens.
He is ever with me.
His neckties and his shirts they discomfort me
He anointeth his bean with my hair-oil
And putteth my bay rum on his face.
Surely he will graduate this year
That I may have peace
Forever."

Horace F. Temple

Printer
and Publisher

WEST CHESTER, PA.

"*History of Chester County*"
JUST OFF THE PRESS!

Compliments of

PHILADELPHIA
SUBURBAN-COUNTIES
GAS AND ELECTRIC
COMPANY

WEST CHESTER-COATESVILLE-
DOWNINGTOWN

Strawbridge & Clothier
PHILADELPHIA

Teachers appreciate this store.
Minds trained to careful analysis recognize that here they find—

Ample varieties of stocks fairly priced.
A trained and courteous personnel.
No untrue or bombastic advertising claims.
A guarantee of satisfaction in every purchase, typified by the Seal of Confidence

He calls his girl Crusoe because he's
her Friday man.

Angel No. 1. "How did you get here?"
Angel No. 2. "Flu"

Art is largely a matter of hair cuts.

20th Century Transportation

Safe, Frequent, and Courteous Bus Service

from WEST CHESTER to

POTTSTOWN, READING, WILMINGTON (DEL.), CHESTER, KENNETT SQUARE, AVONDALE, WEST GROVE, OXFORD, MEDIA, VALLEY FORGE, NORRISTOWN, and other local points

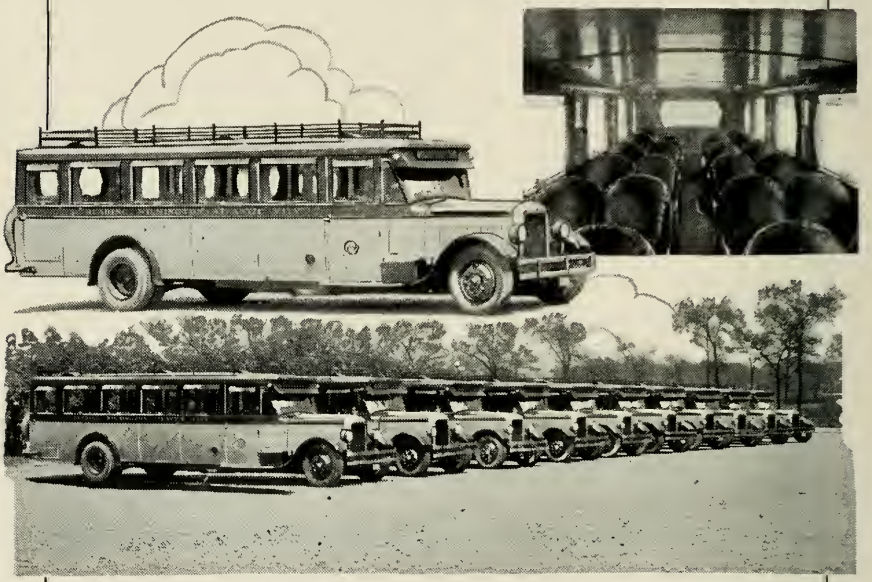

Extra service to all points, particularly Pottstown and Reading, when students are going to their homes, and when they return to the College.

Chartered Bus Service.—Parlor Car and Service Type Buses can be chartered for any occasion. Call our Chartered Car Department [*Phone 170*] for information and rates.

"The Bus Way the Best Way"

CHESTER VALLEY BUS LINES, INC.

WAITING ROOM—*Phone 973*
20 S. High St., West Chester, Pa.
(Information and Schedules)

MAIN OFFICE—*Phone 170*
212 W. Market St., West Chester, Pa.

SITTINGS
BY APPOINTMENT

BELL TELEPHONE
PENNYPACKER { 6190 / 6191

H. ZAMSKY

Portraits of Distinction

902 Chestnut Street PHILADELPHIA, U. S. A.

FAMILY GATHERINGS
FRATERNAL ORGANIZATION COPIES
ENLARGEMENTS AND COLORED
PHOTOGRAPHS MADE
BY EXPERTS

NO PRINTS GIVEN FOR PUBLICATION WITHOUT PATRON'S WRITTEN CONSENT

LOTZ QUALITY

The LOTZ PHOTO-ENGRAVING CO.

Located in the heart of Philadelphia's business center

QUALITY ENGRAVINGS

and prompt delivery have built for us one of the most complete engraving and art establishments in the east. Courtesy, co-operation and personal interest in our customers are additional inducements we offer in return for your business.

The LOTZ PHOTO-ENGRAVING CO.

N. E. COR. 12TH AND CHERRY STS. PHILADELPHIA, PA.

Compliments of

The Sophomore Class

Compliments of

The Freshman Class

College and School Annuals

DE LUXE EDITIONS

For Personal Circulation by the Author

SCIENTIFIC WORKS
AND
TEXTBOOKS

PLANNED AND PRINTED BY

J. HORACE McFARLAND CO.

Makers of Fine Books and Catalogues

HARRISBURG · PENNSYLVANIA